

COGNITIVE THEORETICAL PERSPECTIVES IN STUDIES OF FORENSIC DOCUMENT EXAMINATION

MEASUREMENT SCIENCE AND STANDARDS IN FORENSIC HANDWRITING
ANALYSIS CONFERENCE, JUNE 2013

Investigators

Mara Merlino, Tierra Freeman, Kentucky State University

Veronica Dahir, Vicky Springer, University of Nevada, Reno

Derek Hammond, USACIL

Adrian Dyer, Royal Melbourne Institute of Technology

Bryan Found, Victoria Police Forensic Services Department



Acknowledgements

- This project was supported by Award No. 2010-DN-BX-K271, awarded by the National Institute of Justice, Office of Justice Programs, U.S. Department of Justice. The opinions, findings, and conclusions or recommendations expressed in this publication/program/exhibition are those of the author(s) and do not necessarily reflect those of the Department of Justice.
- Thanks to our Kentucky State University undergraduate research assistants Cierra Alexander, Kara Francis, Kara Floyd, Nick Williams, Laurice Jackson, Savada Smothers, Melissa Pickett, and Inna Malyuk.
- Special thanks to our colleagues from the U.S. and Canada for their invaluable assistance with the planning and pilot stages of our project, and to those FDEs who have given their time and expertise as project participants.

The Comparison Process

- What FDEs do (decision process)
 - ▣ If Q is suitable for comparison, then
 - Evaluate
 - Compare
 - Determine significance
 - Evaluate quantity
 - Conclusion
- But *HOW* do they do it?

Answering the “HOW” Question

- Attention
 - ▣ Focus and filtering
- What do we attend to?
 - ▣ Attentional and foveal focus
- Why do we attend to it?
 - ▣ Stimulus-driven
 - ▣ Goal-directed

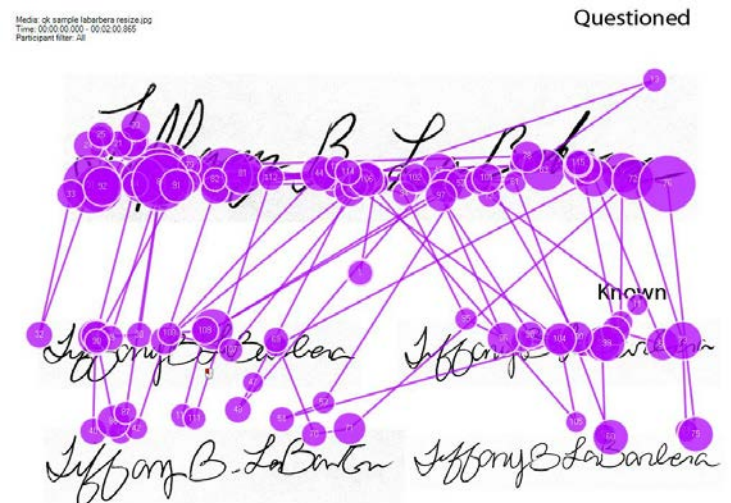
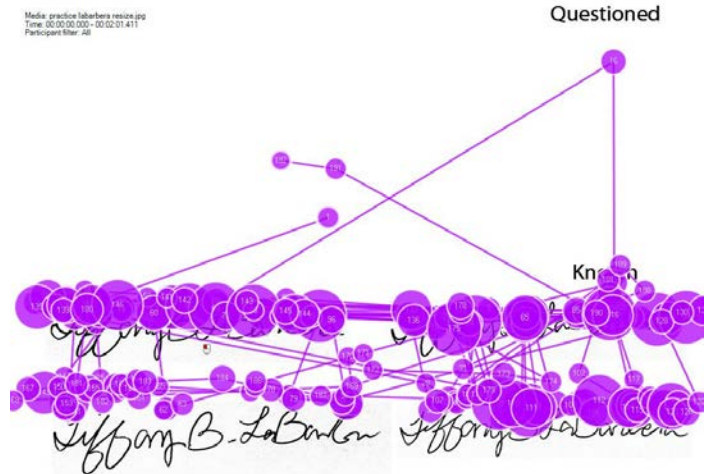

Examine these signatures...

Questioned

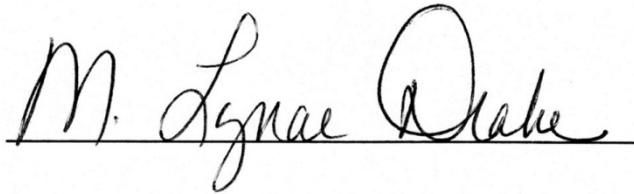

M. Lynae Drake

Questioned

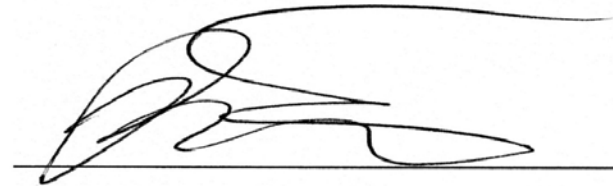

What questions come to your mind?

Top-Down vs. Bottom-Up Processing

Top Down Processing

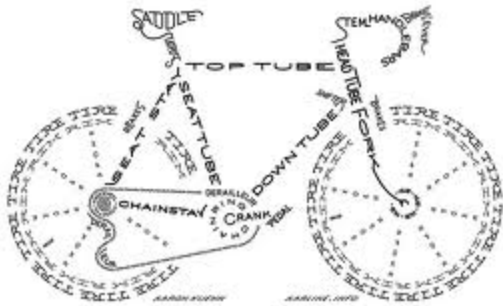

“Large chunk” processing
LARGER CONCEPT

FINER  DETAILS

Bottom-Up Processing



“Small chunk” processing
FINER DETAILS

LARGER  CONCEPT

You Make the Call

How much information does an examiner need to make an accurate call?

Tachistoscope view of a signature:

1. Look at the fixation cross.
2. After 3s the slide will automatically change to a signature.
3. **Don't blink**—you'll miss it!

+

Questioned

Louise Masbey

Process Opinion

Would you say that this signature is genuine, or simulated?

On a scale of 1 (not at all confident) to 4 (extremely confident), how confident would you say you are in this decision?

- Not at all confident
- Somewhat confident
- Moderately confident
- Extremely confident

+

Questioned

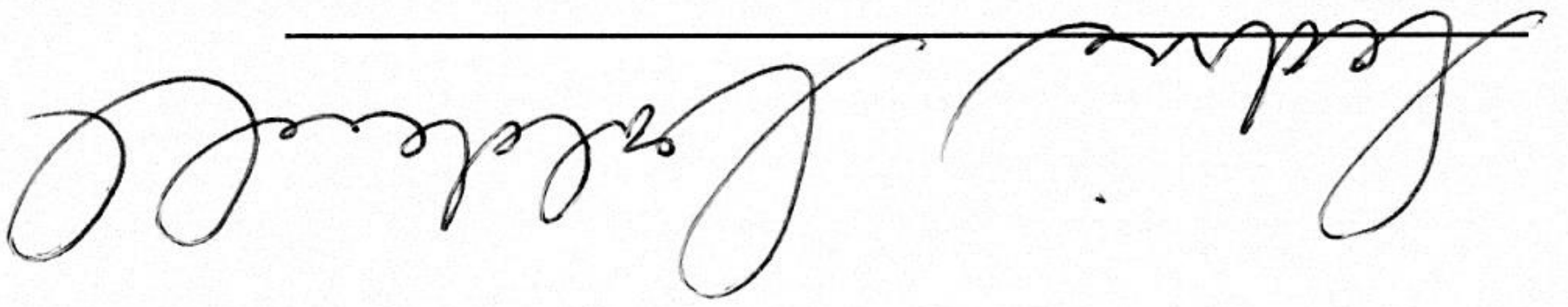

Lester J. Williams

Process Opinion

Would you say that this signature is genuine, or simulated?

On a scale of 1 (not at all confident) to 4 (extremely confident), how confident would you say you are in this decision?

- Not at all confident
- Somewhat confident
- Moderately confident
- Extremely confident

Interpreting Eye-Tracking Data

Identifying diagnostic information using extended view data

- Unfiltered (raw) data
- Filtered data
- Heat maps
- Areas of interest (AOI)

Signature 1 Raw Data

Questioned

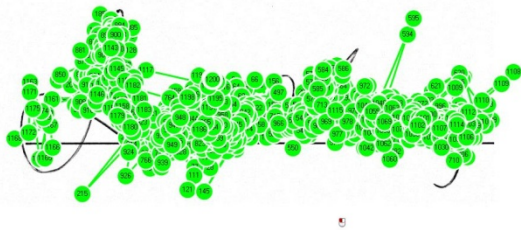

Questioned

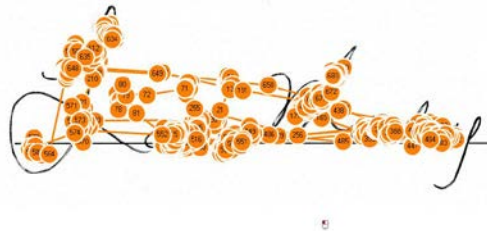

Questioned

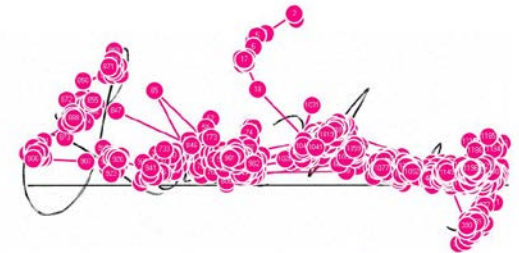

Fixations: FDE1 = 1,200; FDE2 = 683; FDE3 = 1,196

- Raw data without the fixation filter demonstrates all visual activity

Questioned

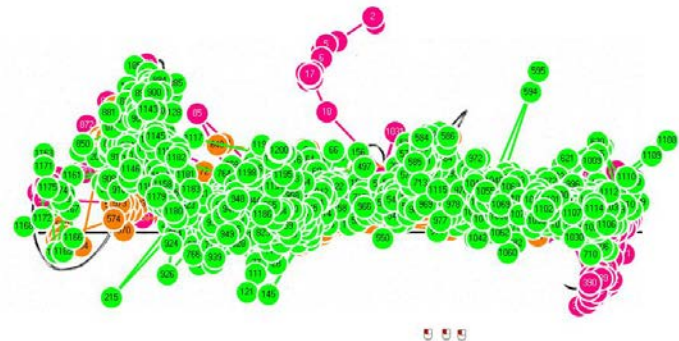

Signature 2 Raw Data

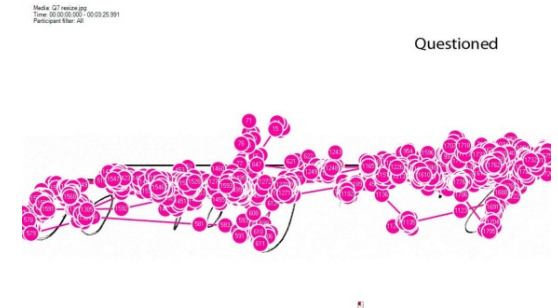
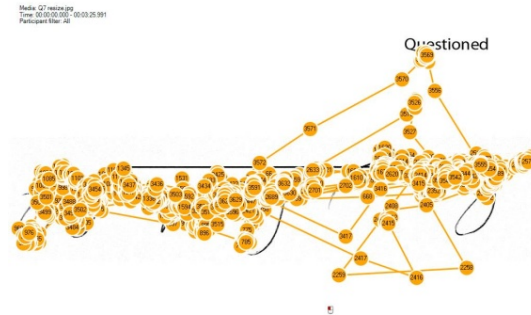
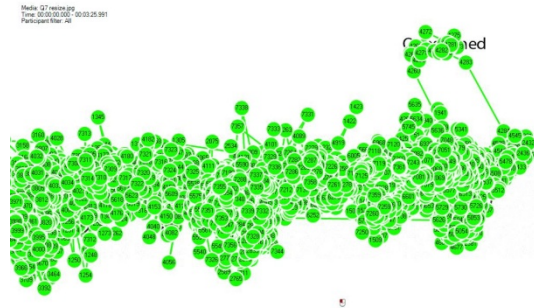

Fixations: FDE1 = 7,361; FDE2 = 3,632; FDE3 = 1,706

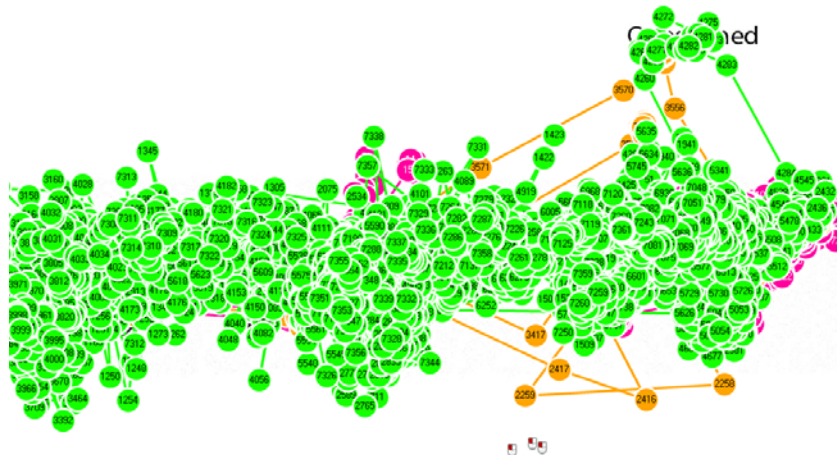

- Some activity is irrelevant, data must be refined
 - ▣ Velocity threshold = 50 pixels
 - ▣ Duration threshold = 100ms

Filtered Signature 1 Gaze Plots

Media: G2 recast.jpg
Time: 00:00:00.000 - 00:00:46.278
Participant filter: All

Questioned

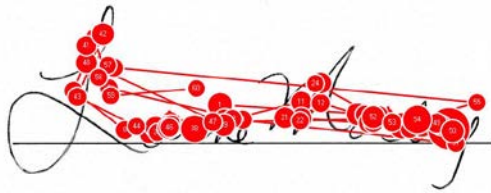

5

Media: G2 recast.jpg
Time: 00:00:00.000 - 00:00:46.278
Participant filter: All

Questioned

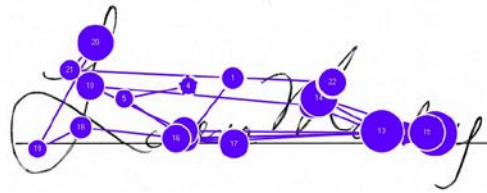

Media: G2 recast.jpg
Time: 00:00:00.000 - 00:00:46.278
Participant filter: All

Questioned

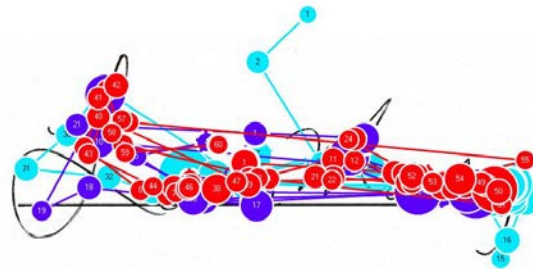

5 5 5

Media: G2 recast.jpg
Time: 00:00:00.000 - 00:00:46.278
Participant filter: All

Questioned

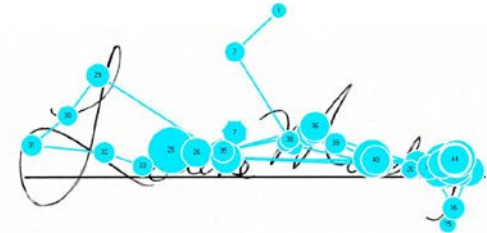

5

- Total Fixations: FDE1=60; FDE2=22; FDE3=43
- Fixation Duration: FDE1=30.16s; FDE2=29.24s; FDE3=31.84s

Filtered Signature 2 Gaze Plots

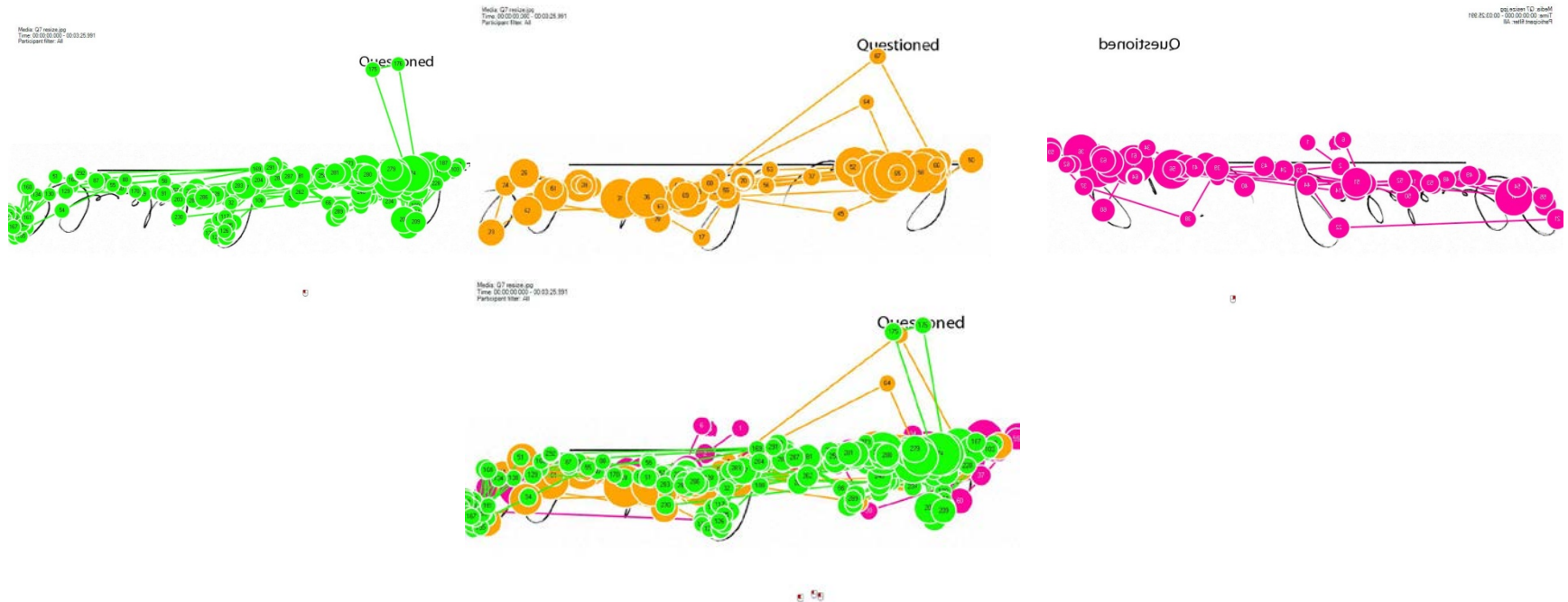

- Total Fixations: FDE1 = 292; FDE2 = 70; FDE3 = 64
- Fixation Duration: FDE1 = 132s; FDE2 = 74s; FDE3 = 44s

Finding the Diagnostic Hot Spots

Unfiltered heat map

Areas of Interest (AOI)

Filtered heat map

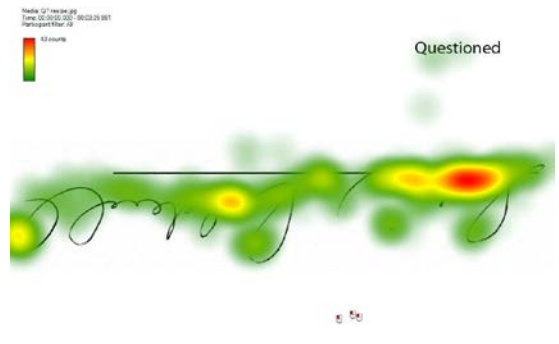
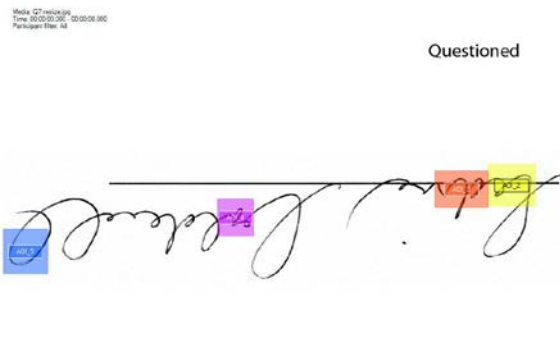
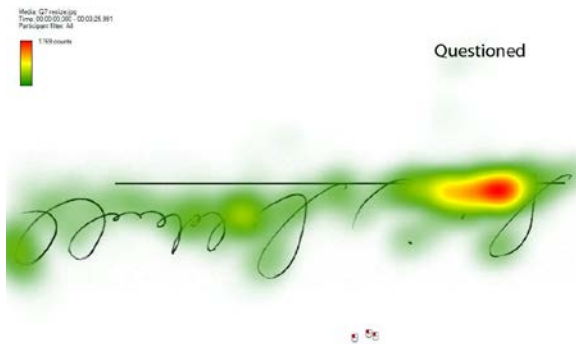
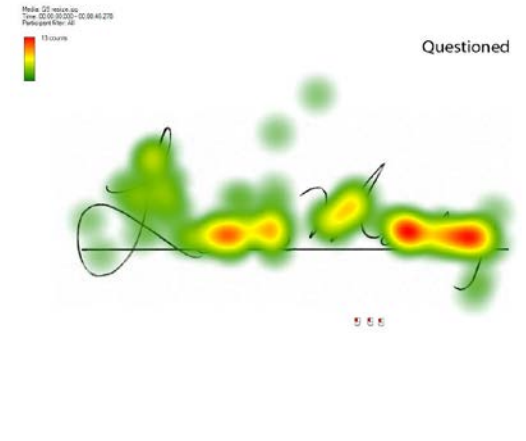
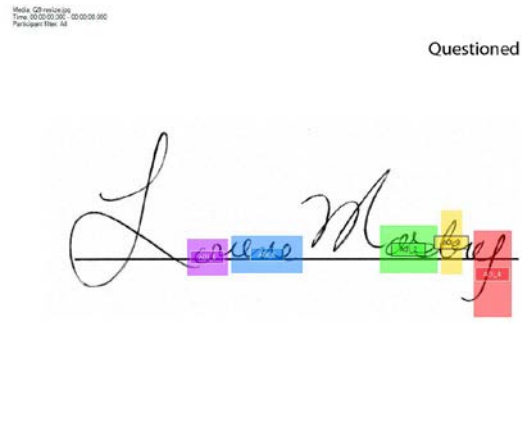
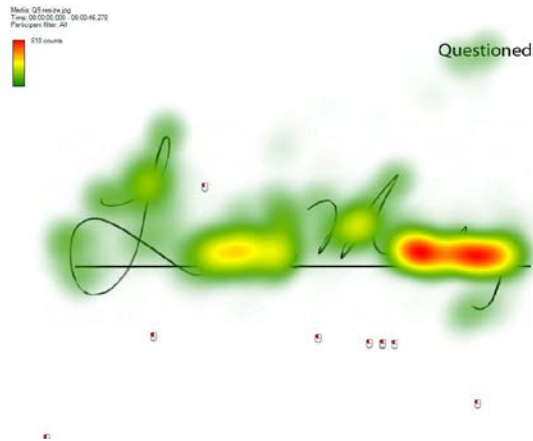

Overall Call Accuracy

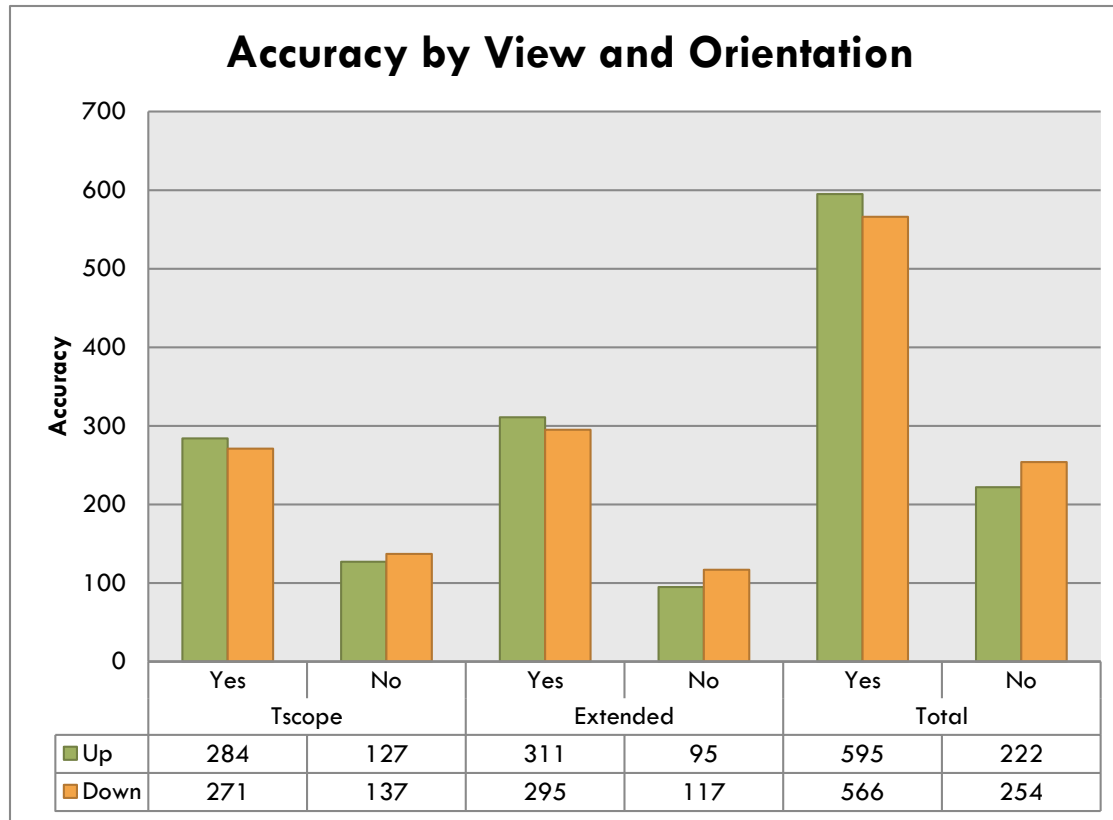

- Overall accuracy = $1161 / 1647 = 70\%$
- Accuracy slightly higher for RSU than USD

Call Accuracy by View Duration

- All Trials (N=1 638 calls)
 - ▣ 1 162 Accurate (70.9%); 476 Inaccurate (29.1%)
 - ▣ $\kappa = .416$ (moderate agreement)

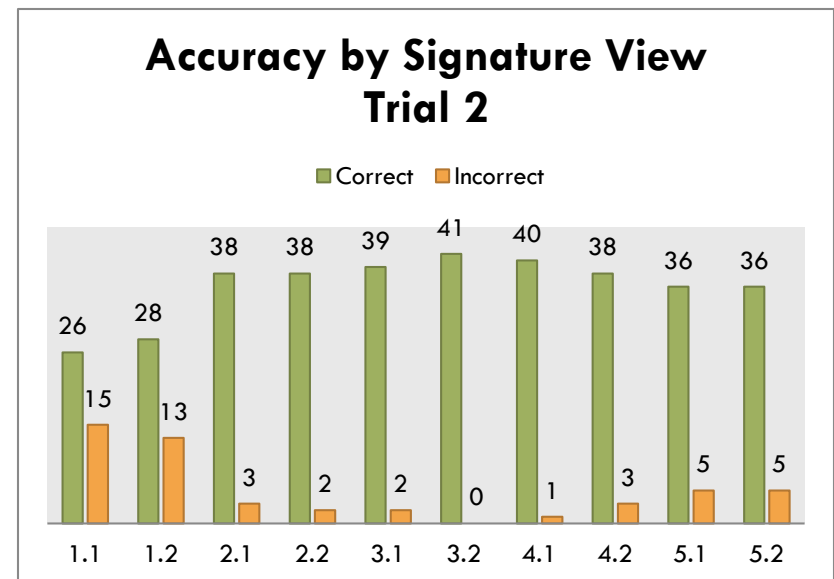
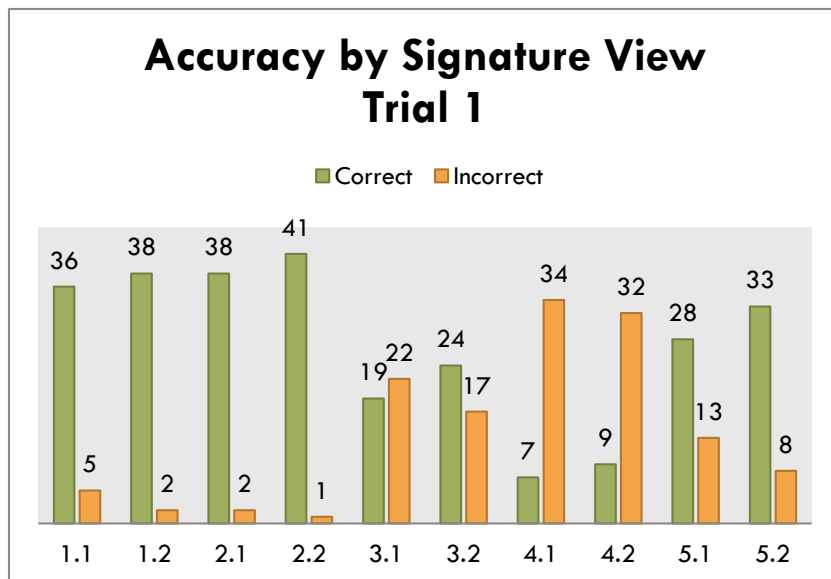

Call Accuracy by View Duration

□ Tscope View (N=819)

- 555 Accurate (67.8%)
- 264 Inaccurate (32.2%)
- $\kappa = .352$ (fair agreement)

□ Extended View (N=818)

- 606 Accurate (74.1%)
- 212 Inaccurate (25.9%)
- $\kappa = .480$ (mod agreement)

Accuracy by Signature View Trial 3

■ Correct ■ Incorrect

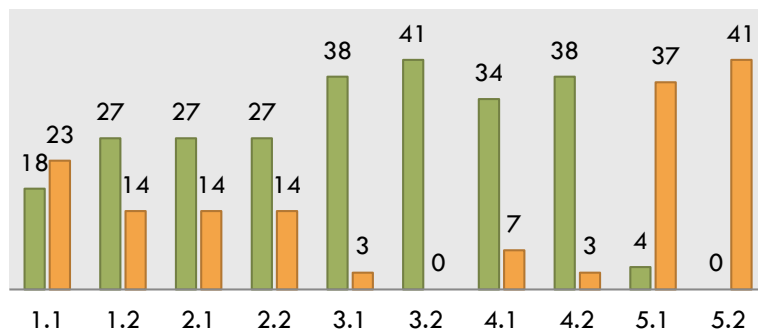

Accuracy by Signature View Trial 4

■ Series1 ■ Series2

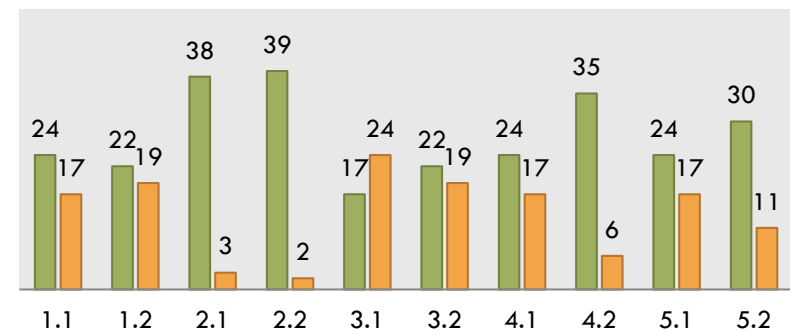

Education and Training Implications

□ Practice, talent, and skill development

■ *Some talent + much training = expertise IF practice is deliberate*

- Deliberate practice
- Motivated learner
- Performance feedback
- Performance monitoring
- Elimination of incorrect response

□ Implications of knowledge about expertise for teaching

- Skill acquisition training
- Importance of problem decomposition
 - Componential analyses
 - Mastery learning

Future Directions

□ Expertise

- Stages of development
- Skill organization
- Practice vs. talent
- Education and training

□ The Comparison Process

- Characteristics
- Attention, perception, the comparison process, decision making

□ Judgment

- Probability- vs. frequency-based judgment
- Scale properties

Contact Information



PI: Mara L. Merlino, Ph.D.

Department of Behavioral and Social Sciences, Kentucky State University
400 East Main Street, Frankfort, KY 40601
(502) 597-5053 mara.merlino@kysu.edu

Co-PI: Tierra M. Freeman, Ph.D.

Department of Behavioral and Social Sciences, Kentucky State University
400 East Main Street, Frankfort, KY 40601
(502) 597-5932 tierra.freeman@kysu.edu

PI: Veronica Blas Dahir, Ph.D.

Associate Director, Center for Research Design and Analysis
Mail Stop 088, University of Nevada, Reno, Reno, NV 89557
(775) 784-1056 (direct line) veronicad@crda.unr.edu

Co-PI: Victoria A. Springer, M.A.

Center for Research Design and Analysis
Mail Stop 088, University of Nevada, Reno, Reno, NV 89557
(775) 247-7449 vspringer@crda.unr.edu