

A Case Study of the Camp Fire –

Notification, Evacuation, Traffic, and Temporary Refuge Areas (NETTRA)

Module 5: Summary

NIST WUI DAYS 2023 – Session 2.5

November 8, 2023



Alexander Maranghides
Eric Link
National Institute of Standards and Technology



NETTRA Summary

- Overview
- Concow
- Paradise
- Magalia
- Paths Forward

64 Technical Findings
26 Recommendations

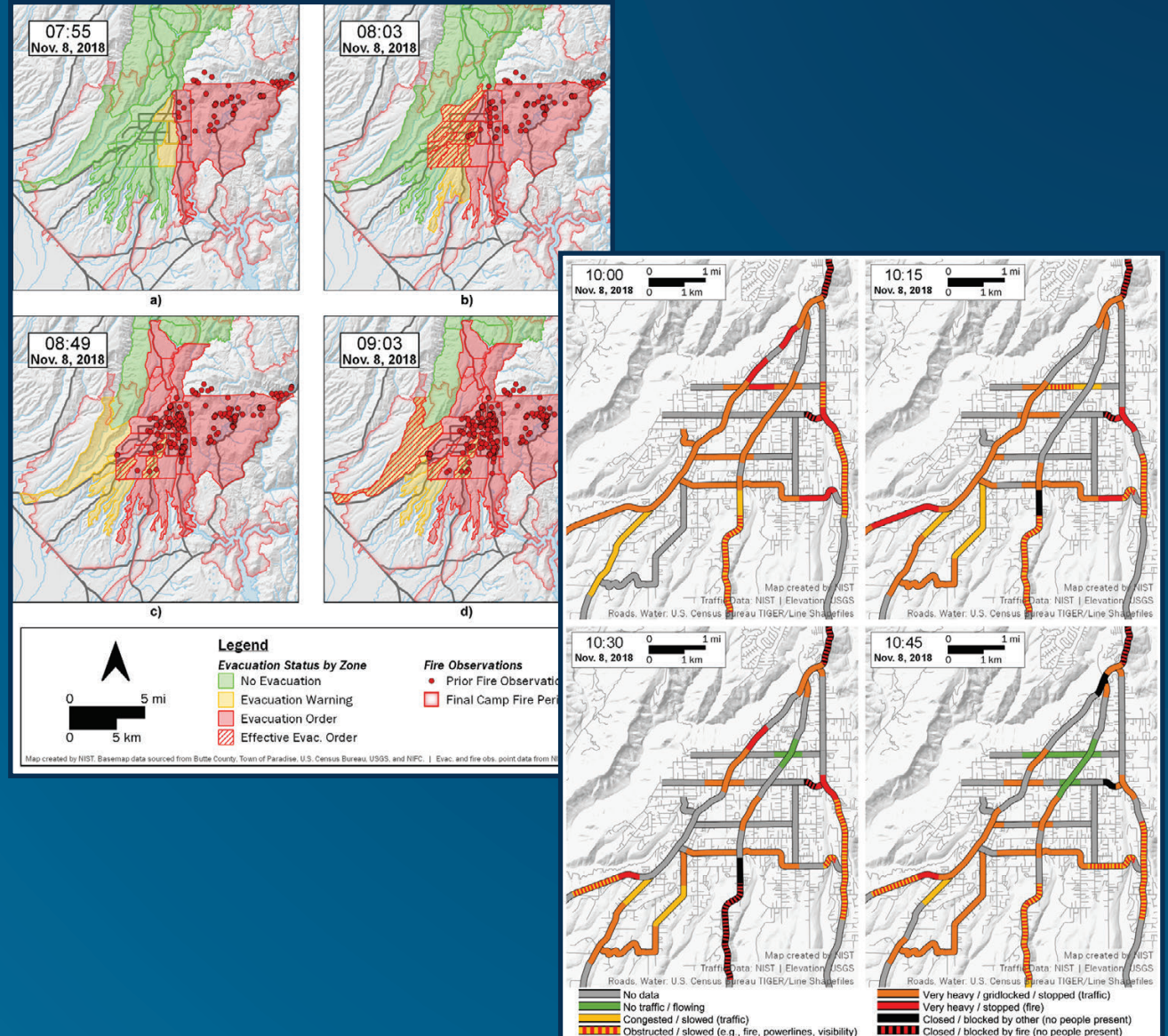

Fire Progression Timeline

+

NETTRA

Notification

Evacuation

Traffic

Temporary Refuge Areas

Rescues

Pulling It All Together

Pearson Rd Burnover – Entrapment – Rescue – TRA

Fire Progression Timeline

Photo courtesy of TD-122, 09:40. Used with permission.



TRAs Evacuation – Section 9

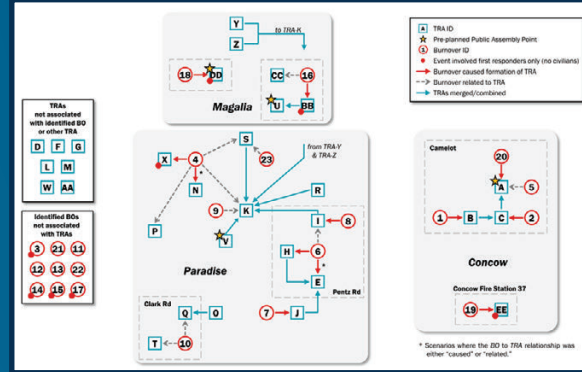

TRA Details – Appendix I

Burnover – Section 8

| ID ^a | Location ^b | Community | Severity Category | Burnover Initiation | Burnover Duration (min) | Road Width (m) | Vegetation Setback (m) | Roadway Length Affected ^c (m) | Im Cr Era (Y) |
|-----------------|-----------------------|-----------|-------------------|---------------------|-------------------------|----------------|------------------------|--|---------------|
| 1 | Hoffman Rd | Concow | 1 | 07:50 | 40 | 3 | 0–2, more at creek | 250 | |
| 2 | Concow Rd | Concow | 2 | 07:50 | 70 | 7 | 0–1 | 1000 | |
| 20 | Camelot Ln | Concow | 1 | 07:55 ^c | 50 | 6 | 0 (in grass) | n/a | |
| 3 | Chapman Ln | Paradise | 1 | 08:30 | n/d ^f | 3 | 0–3 | 250 | |
| 4 | Skyway (upper) | Paradise | 1 | 08:30 | 360 | 8 | 0–10 | 2600 | Y Y Y |
| 5 | Windermere Ln | Concow | 1 | 08:35 ^c | n/d | 4 | 0–2 | 1100 | Y 1 |
| 6 | Pentz Rd | Paradise | 1 | 08:45 | 150 | 8 | 0–1 | 1300 | Y Y Y |
| 7 | Pearson Rd | Paradise | 1 | 09:15 | 60 | 11 | 1–3 | 800 | Y Y Y Y 1 |

| Cross Street | Total Lanes | Time | | | | | | | | | | | | | | | | | | | | | | | | | | | | | | | | |
|----------------|-------------|-------|-------|-------|-------|-------|-------|-------|-------|-------|-------|-------|-------|-------|-------|-------|-------|-------|-------|-------|-------|-------|-------|-------|-------|-------|-------|-------|-------|-------|-------|--|--|--|
| | | 06:30 | 06:45 | 07:15 | 07:30 | 07:45 | 08:00 | 08:15 | 08:30 | 08:45 | 09:00 | 09:15 | 09:30 | 09:45 | 10:00 | 10:15 | 10:30 | 10:45 | 11:00 | 11:15 | 11:30 | 11:45 | 12:00 | 12:15 | 12:30 | 12:45 | 13:00 | 13:15 | 13:30 | 13:45 | 14:00 | | | |
| Pentz Rd | 2 | | | | | 2 | 4 | 4 | 4 | 3 | | | | | | | | | | | | | | | | | | | | | | | | |
| Hilbe Dr | 2 | | | | | | 4 | 4 | 4 | 4 | 5 | 5 | 5 | 5 | 3 | 3 | 3 | | | | | | 3 | 3 | | | | | | | | | | |
| Cherry Ln | 2 | | | | | | 2 | 4 | 4 | 4 | 5 | 5 | 5 | 5 | 5 | 5 | 3 | | | | | | | | | | | | | | | | | |
| Edgewood Ln | 2 | | | | | | 2 | 4 | 4 | 4 | 5 | 5 | 5 | 5 | 3 | | | | | | | | | | | | | | | | | | | |
| Sawmill Rd | 2 | | | | | | 2 | 4 | 4 | 4 | 4 | 4 | 4 | 4 | 4 | 4 | 3 | | | | | | | | | | | | | | | | | |
| South Libby Rd | 2 | | | | | | | | | | | | | | 4 | 4 | 4 | 4 | | | | | | | | | | | | | | | | |
| Newland Rd | 2 | | | | | | | | | | | | | | 4 | 4 | 4 | 4 | | | | | | | | | | | | | | | | |
| Clark Rd | 2 | | | | | | 2 | 4 | 4 | 4 | 4 | 4 | 4 | 4 | 4 | 4 | 4 | 4 | | | | | | | | | | | | | | | | |
| Academy Dr | 3* | | | | | | | | | | | | | | 4 | 4 | 4 | 4 | | | | | | | | | | | | | | | | |
| Black Olive Dr | 4 | | | | | | | | | | | | | | 4 | 4 | 4 | 4 | | | | | | | | | | | | | | | | |
| Skyway | 4 | | | | | | | | | | | | | | 4 | 4 | 4 | 4 | | | | | | | | | | | | | | | | |

Traffic – Section 7

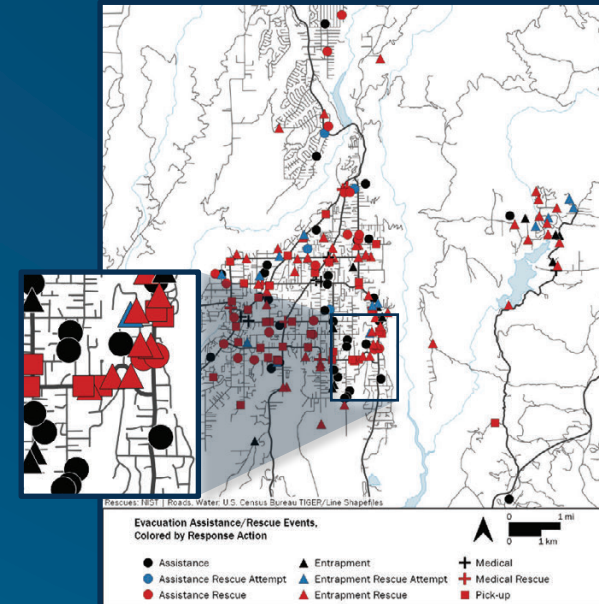

Rescues – Section 10

NETTRA Summary

- The path and timing of the 2018 Camp Fire through communities in Butte County, California presented a significant threat to life safety.
- This case study report examined the pre-fire preparations, notification, and evacuation activities in Concow, Paradise, and Magalia, the three communities initially impacted by the Camp Fire.
- The report identified the relationship between the notification timeline and the time of fire arrival as a function of evacuation zones.

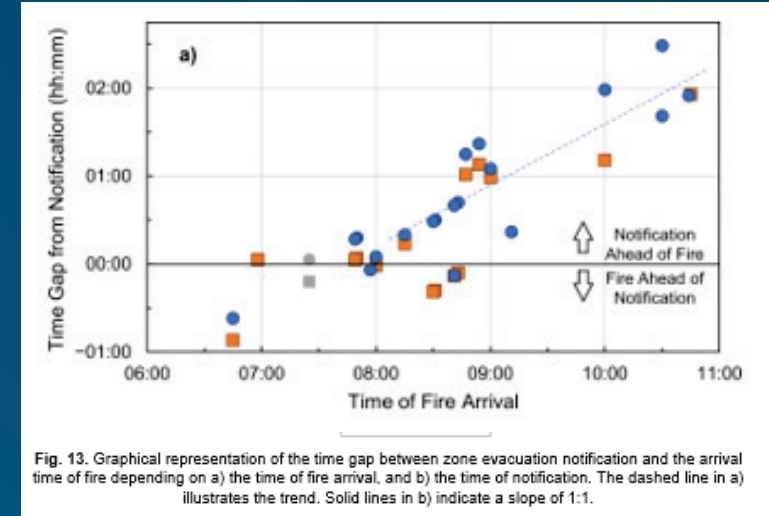

Path and timing of Camp Fire presented significant threat to life safety

NETTRA Summary

- The three impacted communities (Concow, Paradise, and Magalia) experienced the Camp Fire very differently.
- Evacuation was constrained by burnovers that closed the main egress arteries.
- Rescue activities were impacted by the intensity of the rapidly moving fire.

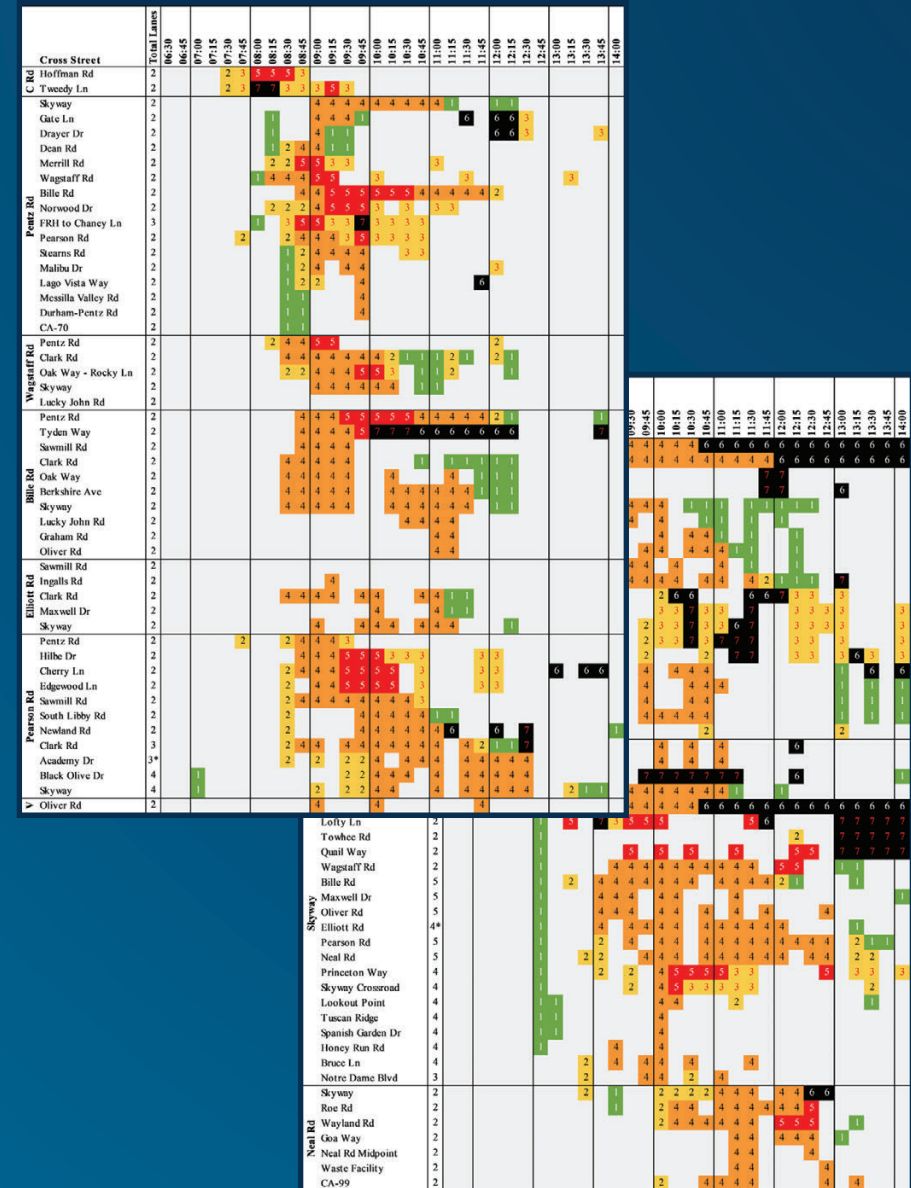

NETTRA Summary

- A total of at least 1200 civilians were involved in 31 TRAs, including over 200 civilians in high-risk environments.
- Additionally, 198 distinct evacuation assistance/rescue (EA/R) events were identified and classified. The unique dataset was analyzed with respect to response actions, outcomes, and circumstances of each rescue.
- At least 1000 civilians were involved in EA/R events, many independent of the civilians included in TRAs.
- A limited analysis was performed on the available information regarding the 85 fatalities suffered in the fire.

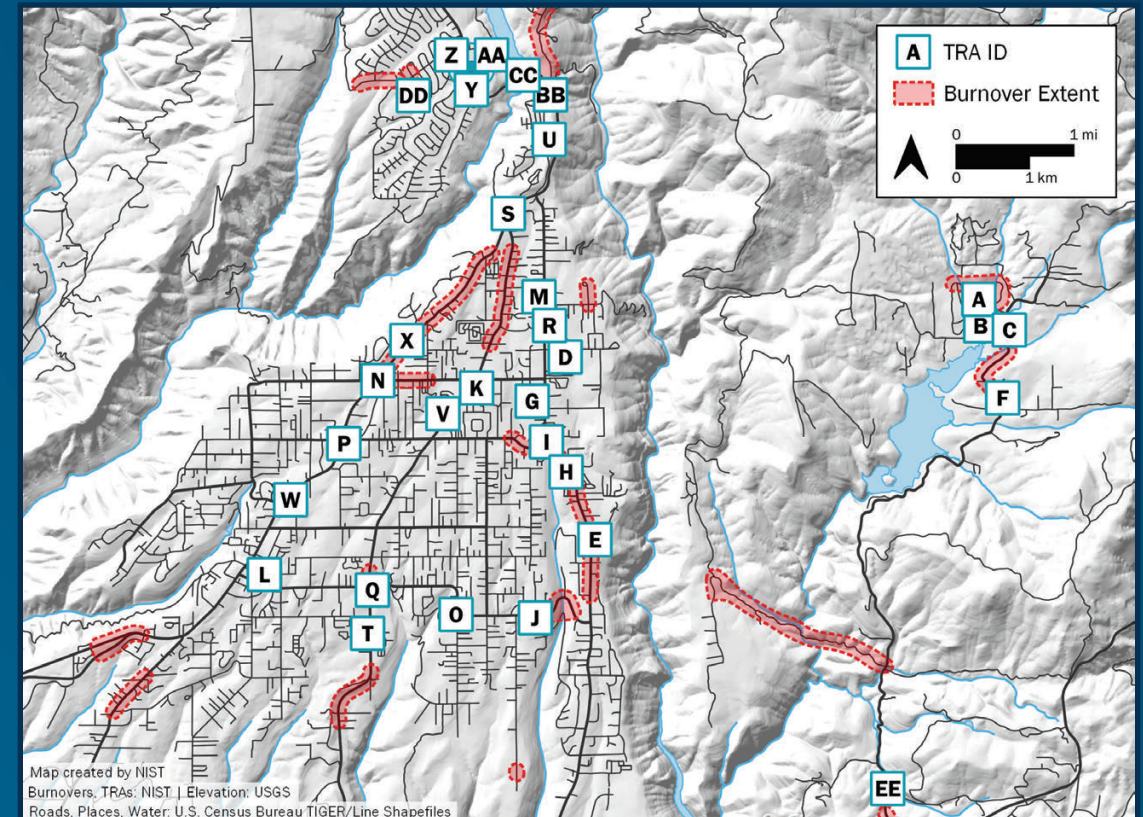

NETTRA Summary

Concow (1 of 2)

- Located near the fire origin (6.5 km [4 mi]), Concow was impacted within 1 hour of ignition.
- There was little time for widespread community notification. Door-to-door notification activities by first responders and neighbors were instrumental in informing residents.
- A large fraction of the population in the Concow Rescue Area (CRA; the area surrounding Camelot and near the reservoir) was caught in high hazard conditions.

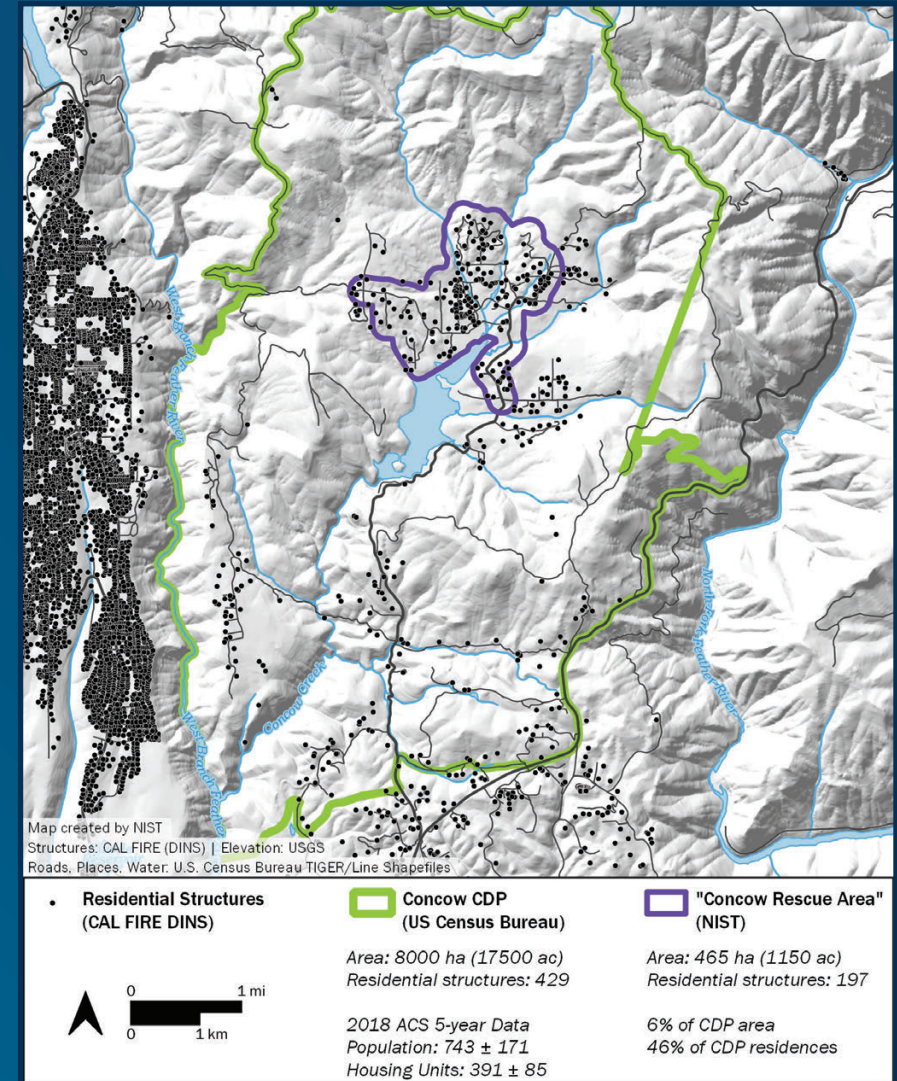

NETTRA Summary

Concow (2 of 2)

- 110 civilians, representing approximately 32 % of the population in the CRA, were involved in evacuation assistance or rescue (EA/R) events.
- Multiple TRAs in close proximity to each other had to be formed to maintain life safety for both civilians and first responders.
- Rescue activities were impacted by the intensity of the rapidly moving fire.
- Evacuation was constrained by burnovers that closed the main egress artery (Concow Road).

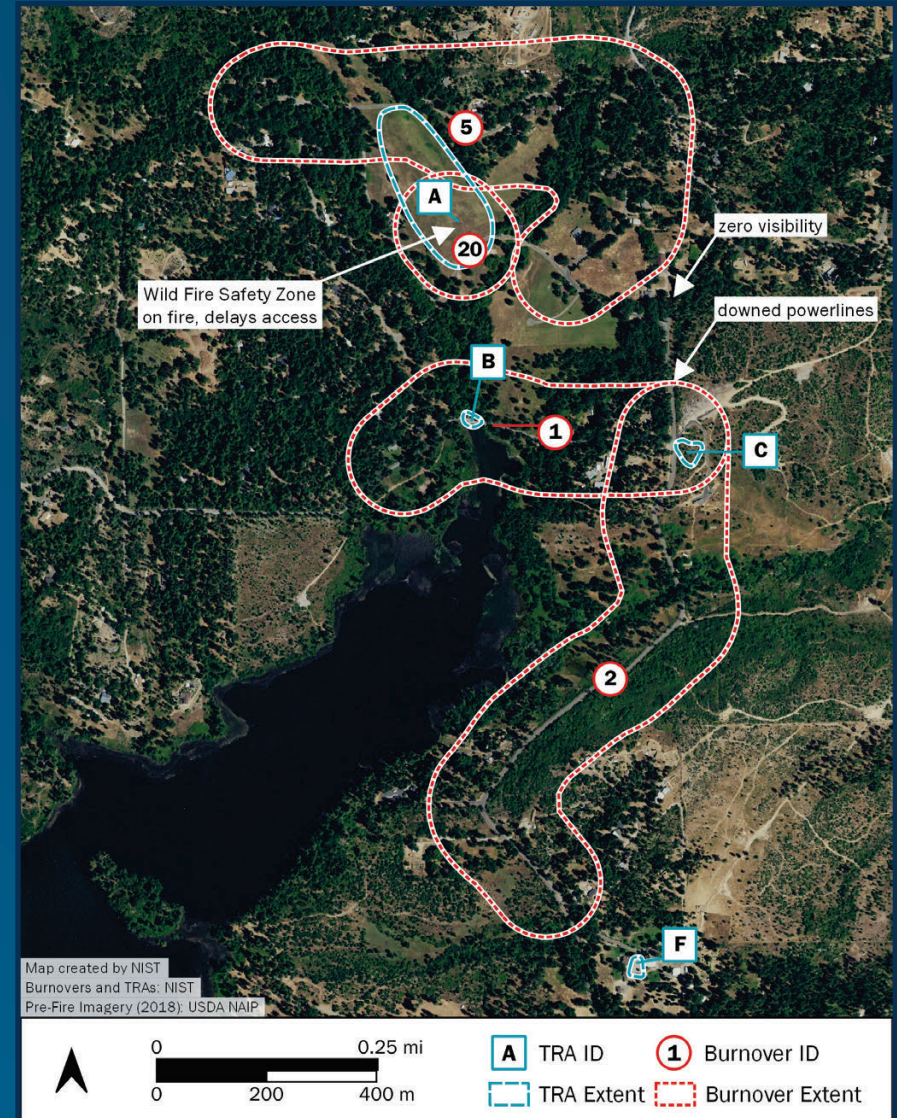

NETTRA Summary

Paradise (1 of 3)

- Spot fires began impacting Paradise at 07:49, 35 minutes after Concow. The fire front arrived approximately 40 minutes later at around 08:30.
- The fire significantly impacted evacuations along the Pentz Road corridor (eastern Paradise) where multiple burnovers occurred, trapping and endangering dozens of civilians.
- Evacuation notifications caught up with the fire progression, and by 09:00 CodeRED reverse 911 evacuation notifications were sent to the public ahead of the fire.

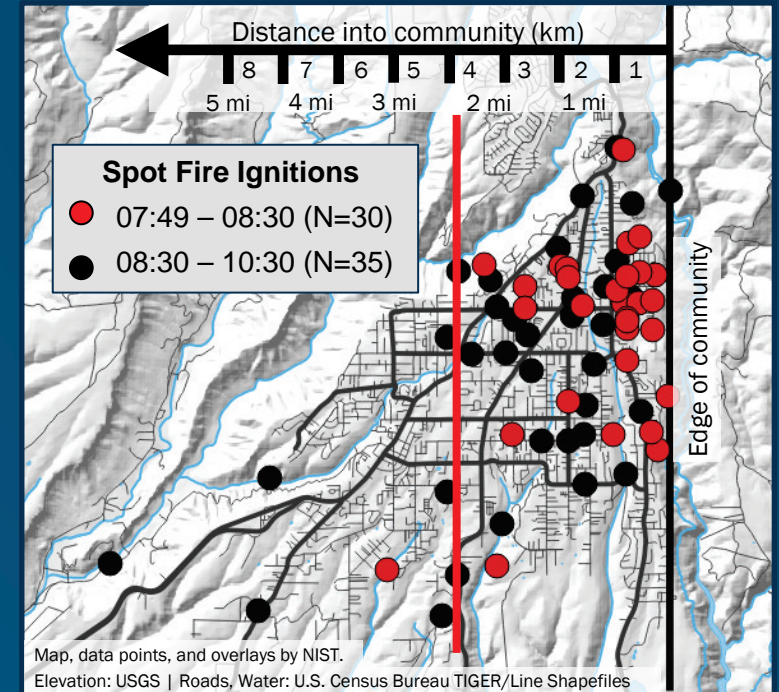

NETTRA Summary

Paradise (2 of 3)

- Traffic was pushed to the west, first to Clark Road then to Skyway as the fire generally progressed southwest.
- Traffic leaving Paradise gridlocked in Chico and the valley, and the backup extended all the way up Skyway into Paradise.
- Traffic management by first responders was used to shuffle vehicles and evacuating civilians away from fire exposures as much as possible.

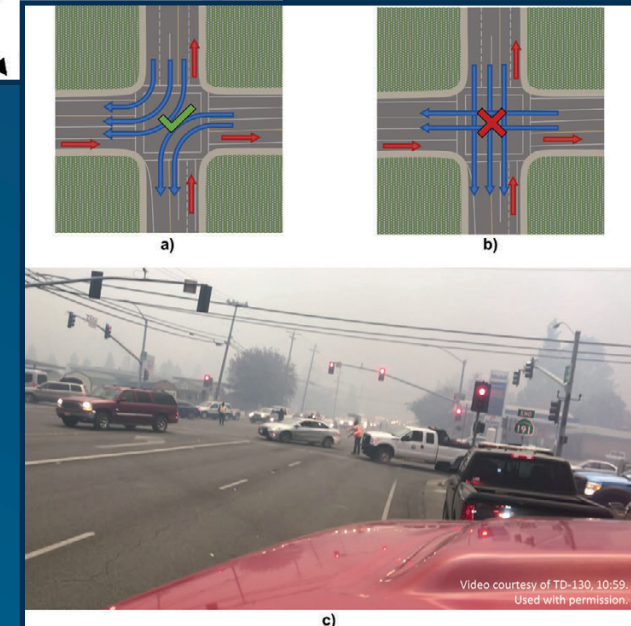
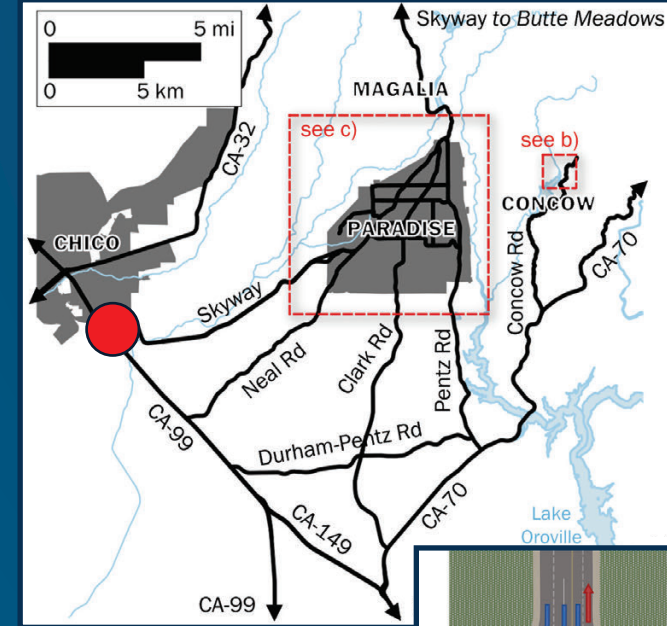

NETTRA Summary

Paradise (3 of 3)

- Rescues and the use of TRAs occurred throughout the morning of November 8 as burnovers entrapped civilians and closed many of the egress arteries.
- Mutual aid responders were instrumental in conducting numerous rescues.
- First responder access was restricted by fire, road closures, and heavy evacuating traffic.
- Most civilians had evacuated by 14:00.

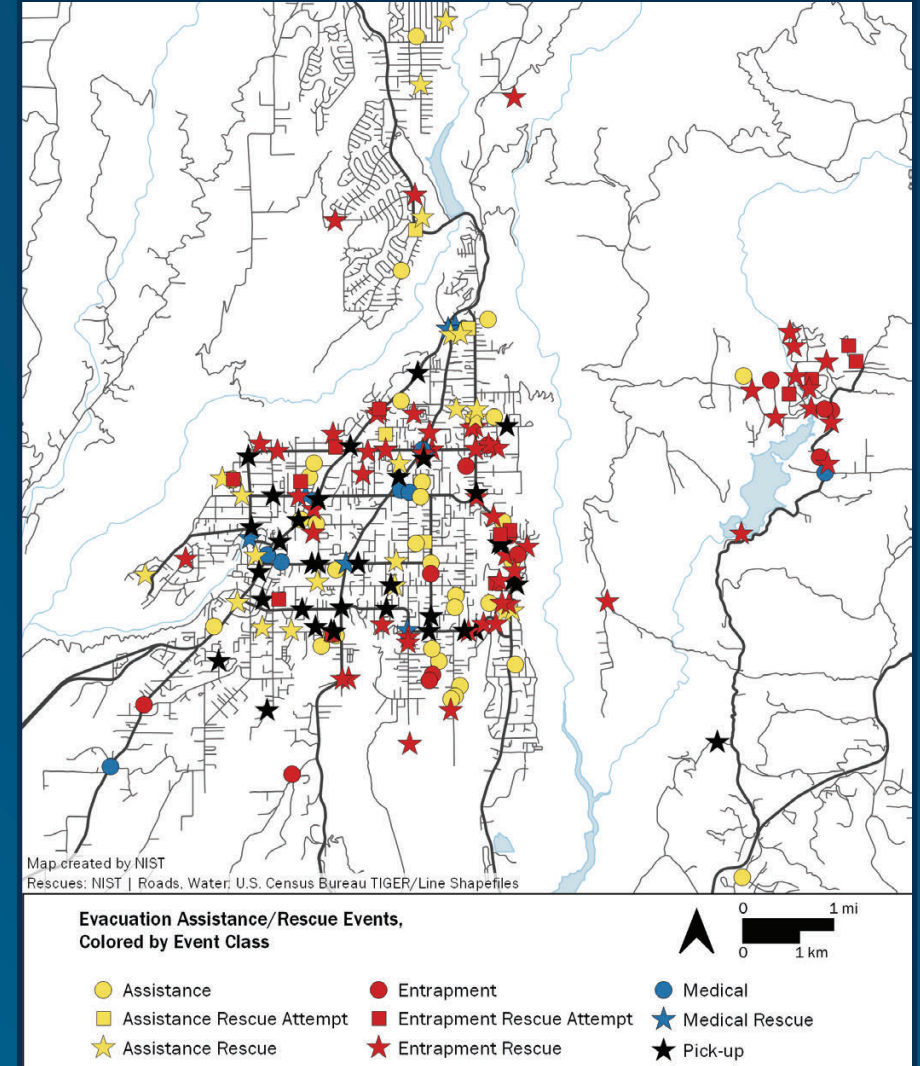

NETTRA Summary

Magalia (1 of 2)

- The southern extent of Magalia and the Old Magalia neighborhood also experienced fire the morning of November 8.
- The closure of Skyway through Paradise prevented civilians from evacuating using the southern routes after 10:00. Many residents in Magalia felt that the fire was not going to reach their community. The southern evacuation route reopened after 17:30 and was passable with an escort through Paradise.



Photo courtesy of TD-041, 14:12.
Used with permission.

Magalia (2 of 2)

- Intense fire pushed deeper into Magalia overnight after fire flared up along Coutolenc Road and progressed north and west.
- The delayed arrival of the fire to parts of Magalia enabled the communication of notification information to the public well ahead of the fire.
- Most civilians had evacuated by that time; however, there were evacuations and rescues into the night and through the morning of November 9.



Lessons Learned and Paths Forward

Goal: Facilitate the use of lessons learned from Camp Fire NETTRA.

➔ Assembled a methodology for small to intermediate sizes intermix communities to help with Evacuation Sheltering Considerations: Assessment, Planning and Execution (ESCAPE).

NIST Technical Note
NIST TN 2262

WUI Fire Evacuation and Sheltering Considerations

Assessment, Planning, and Execution (ESCAPE)

Alexander Maranghides
Eric D. Link

This publication is available free of charge from:
<https://doi.org/10.6028/NIST.TN.2262>



Thank You

Contact Information:

Eric Link

eric.link@nist.gov

Alexander Maranghides

alexm@nist.gov

Camp Fire



[https://www.nist.gov/el/fire-research-division-73300/
wildland-urban-interface-fire-73305/nist-investigation-california](https://www.nist.gov/el/fire-research-division-73300/wildland-urban-interface-fire-73305/nist-investigation-california)

Direct links to NETTRA reports:

<https://doi.org/10.6028/NIST.TN.2252>

<https://doi.org/10.6028/NIST.TN.2252sup>