

To err was forbidden: the changing culture of error exploration in forensic pattern evidence

Bryan Found PhD

Chief Forensic Scientist
Office of the Chief Forensic Scientist
Forensic Services Department

Adjunct Professor
Faculty of Law
University of New South Wales



VICTORIA POLICE



UNSW
AUSTRALIA











You Want to Look Smart at Exposition







1900
1901
1902
1903
1904
1905
1906
1907
1908
1909
1910
1911
1912
1913
1914
1915
1916
1917
1918
1919
1920
1921
1922
1923
1924
1925
1926
1927
1928
1929
1930
1931
1932
1933
1934
1935
1936
1937
1938
1939
1940
1941
1942
1943
1944
1945
1946
1947
1948
1949
1950
1951
1952
1953
1954
1955
1956
1957
1958
1959
1960
1961
1962
1963
1964
1965
1966
1967
1968
1969
1970
1971
1972
1973
1974
1975
1976
1977
1978
1979
1980
1981
1982
1983
1984
1985
1986
1987
1988
1989
1990
1991
1992
1993
1994
1995
1996
1997
1998
1999
2000
2001
2002
2003
2004
2005
2006
2007
2008
2009
2010
2011
2012
2013
2014
2015
2016
2017
2018
2019
2020
2021
2022
2023
2024
2025
2026
2027
2028
2029
2030
2031
2032
2033
2034
2035
2036
2037
2038
2039
2040
2041
2042
2043
2044
2045
2046
2047
2048
2049
2050
2051
2052
2053
2054
2055
2056
2057
2058
2059
2060
2061
2062
2063
2064
2065
2066
2067
2068
2069
2070
2071
2072
2073
2074
2075
2076
2077
2078
2079
2080
2081
2082
2083
2084
2085
2086
2087
2088
2089
2090
2091
2092
2093
2094
2095
2096
2097
2098
2099
2100

1900
1901
1902
1903
1904
1905
1906
1907
1908
1909
1910
1911
1912
1913
1914
1915
1916
1917
1918
1919
1920
1921
1922
1923
1924
1925
1926
1927
1928
1929
1930
1931
1932
1933
1934
1935
1936
1937
1938
1939
1940
1941
1942
1943
1944
1945
1946
1947
1948
1949
1950
1951
1952
1953
1954
1955
1956
1957
1958
1959
1960
1961
1962
1963
1964
1965
1966
1967
1968
1969
1970
1971
1972
1973
1974
1975
1976
1977
1978
1979
1980
1981
1982
1983
1984
1985
1986
1987
1988
1989
1990
1991
1992
1993
1994
1995
1996
1997
1998
1999
2000
2001
2002
2003
2004
2005
2006
2007
2008
2009
2010
2011
2012
2013
2014
2015
2016
2017
2018
2019
2020
2021
2022
2023
2024
2025
2026
2027
2028
2029
2030
2031
2032
2033
2034
2035
2036
2037
2038
2039
2040
2041
2042
2043
2044
2045
2046
2047
2048
2049
2050
2051
2052
2053
2054
2055
2056
2057
2058
2059
2060
2061
2062
2063
2064
2065
2066
2067
2068
2069
2070
2071
2072
2073
2074
2075
2076
2077
2078
2079
2080
2081
2082
2083
2084
2085
2086
2087
2088
2089
2090
2091
2092
2093
2094
2095
2096
2097
2098
2099
2100

227220201031

The pattern evidence experiential positive feedback model

© copyright
all rights reserved

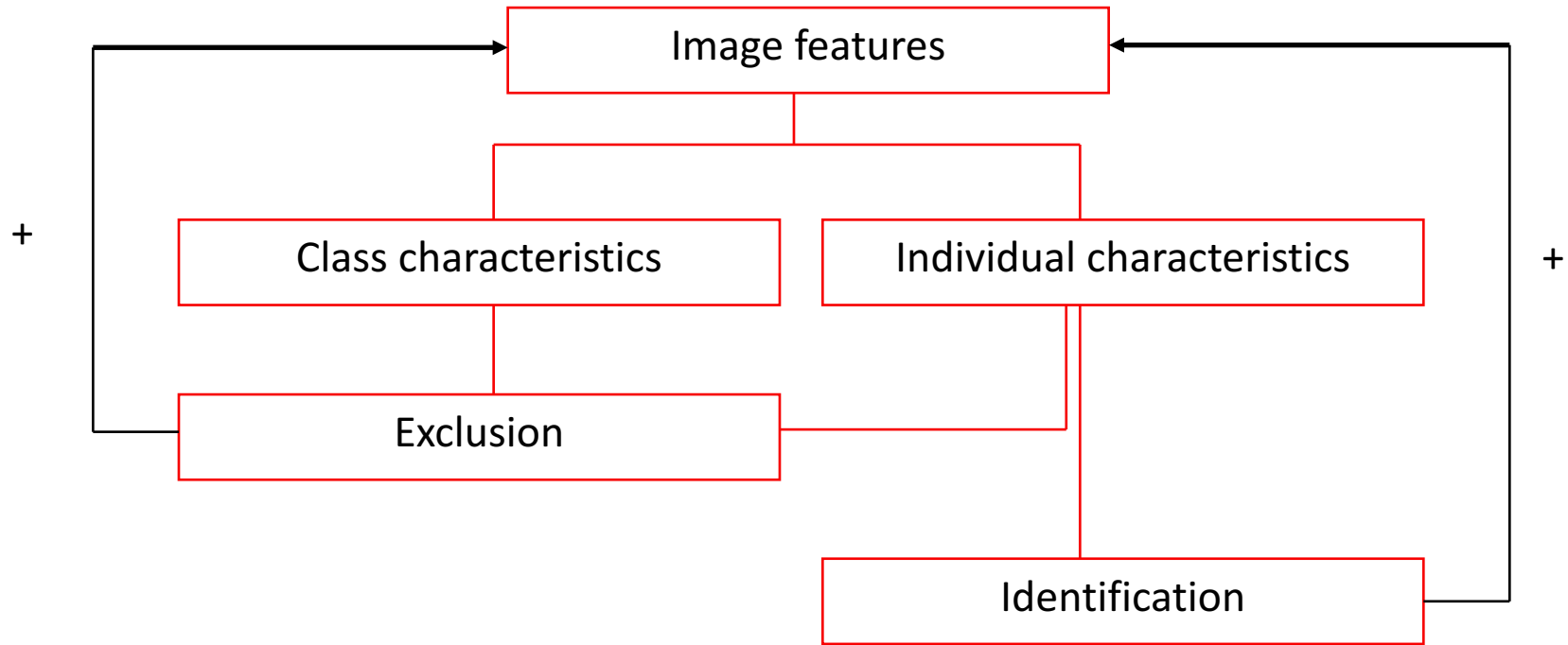

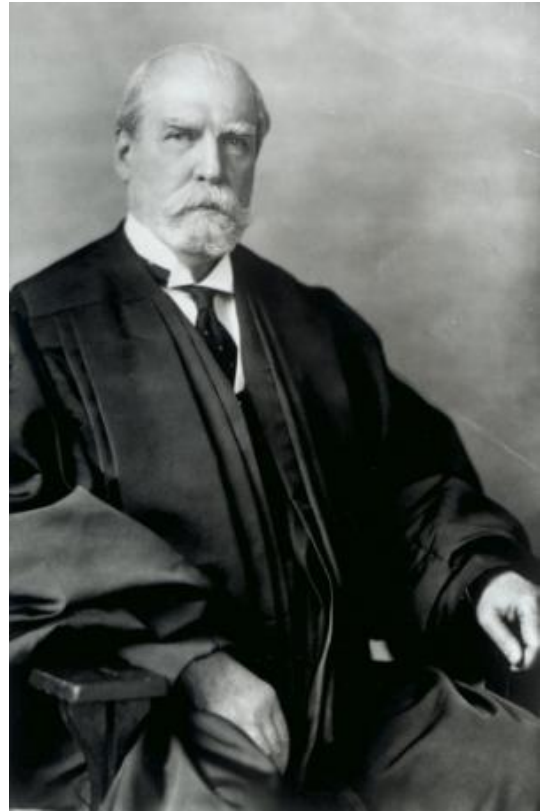



Courtesy, Colt's Fire Arms Mfg. Co.
Official revolver of the New York Department of Police.
As the cylinder (A) revolves, fresh cartridges are brought in firing position.

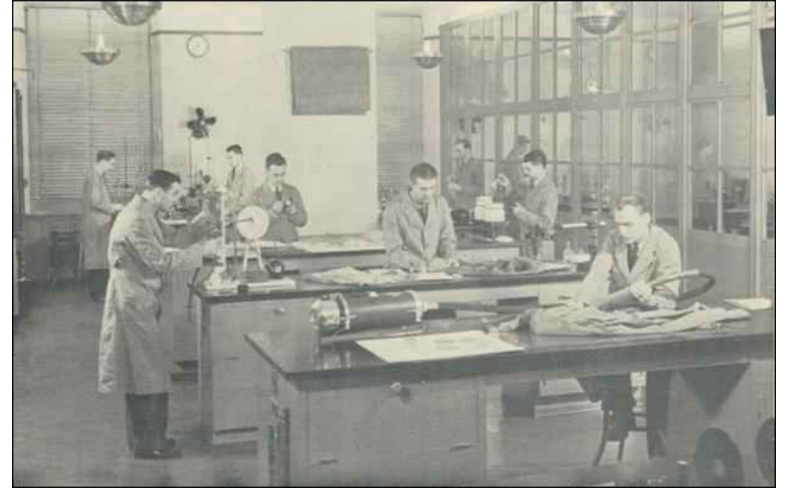

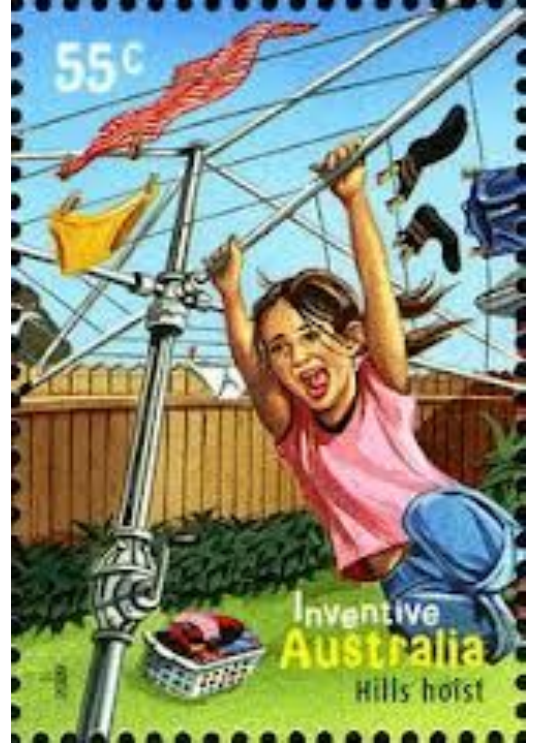

The American Drive-In Movie Theatre



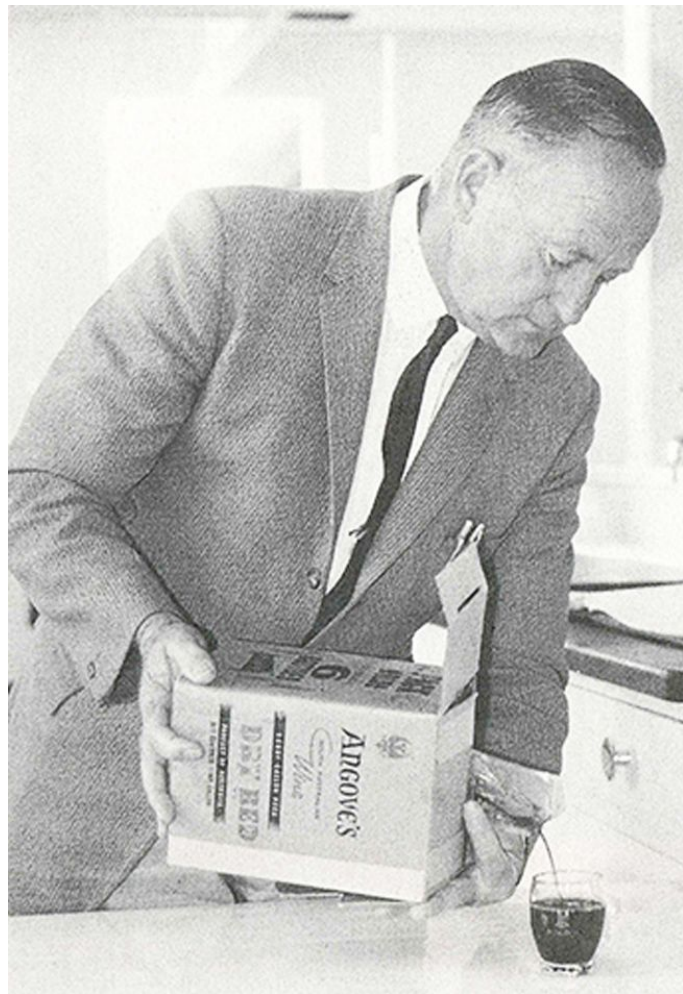

70's

The image is a composite of two parts. On the left is a black and white portrait of Dolly Parton with blonde hair, looking slightly to the right. Below her portrait, the text reads "The Very Best Of Dolly Parton" in a serif font. On the right is a vintage McDonald's advertisement for the Quarter Pounder. The ad features two Quarter Pounder burgers on sesame seed buns. The text "McDonald's Quarter Pounder." is at the top. Below the burgers, it says "With a full 1/4 Pound* of 100% pure beef in a sesame seed bun." and the McDonald's logo. To the right of the burgers are five small illustrations of ingredients with descriptive text: "Freshly seasoned golden bun, covered with sesame seeds.", "Spicy mustard and onion ketchup.", "Crisp slices of pickled cucumber and chopped onion.", "The crunch of delicious melting cheddar cheese.", and "A full 1/4 Pound* of 100% pure juicy beef." At the bottom right of the ad, it says "*1/4 Pound = 112 grams beef weight".

The Very Best Of
Dolly Parton

McDonald's Quarter Pounder.

With a full $\frac{1}{4}$ Pound* of 100% pure beef in a sesame seed bun. 

Freshly seasoned golden bun, covered with sesame seeds.

Spicy mustard and onion ketchup.

Crisp slices of pickled cucumber and chopped onion.

The crunch of delicious melting cheddar cheese.

A full $\frac{1}{4}$ Pound* of 100% pure juicy beef.

* $\frac{1}{4}$ Pound = 112 grams beef weight



Critics



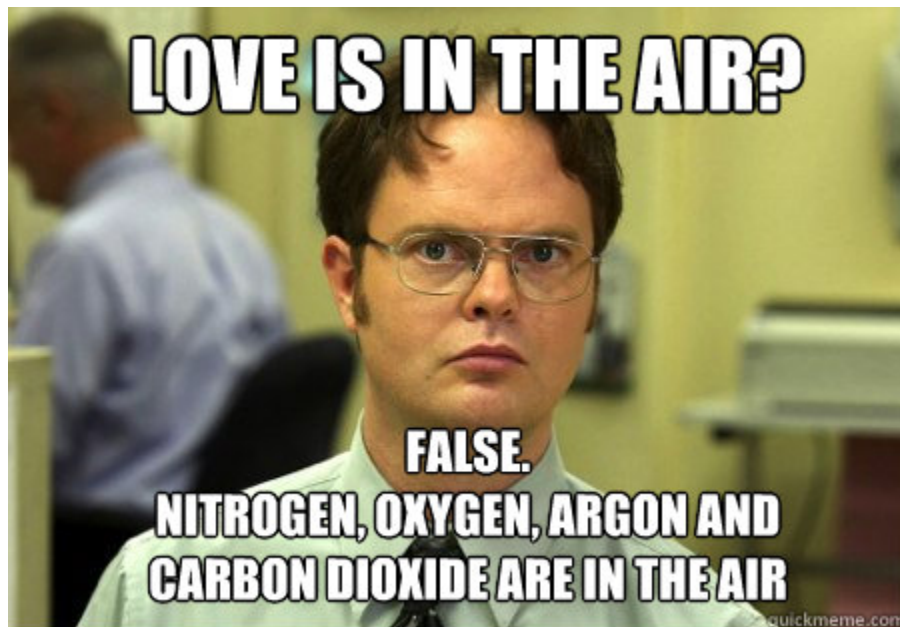

LOVE IS IN THE AIR?

FALSE.

**NITROGEN, OXYGEN, ARGON AND
CARBON DIOXIDE ARE IN THE AIR**

quickmeme.com



Exorcism of Ignorance as a proxy for rational knowledge: The lessons of handwriting identification “expertise”. Risinger, D.M., Denbeaux, M.P. & Saks, M.J., *University of Pennsylvania Law Review*, 137, 1989.

Science and nonscience in the courts; Daubert meets handwriting identification expertise. Risinger, D.M. & Saks, M.J., *Iowa Law Review*, 82, 1996.

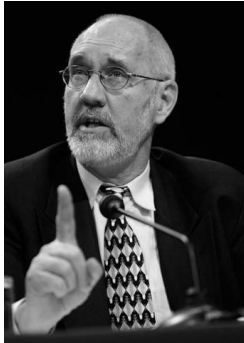

The coming paradigm shift in forensic identification science. Saks M. & Koehler, J., *Science*, 309, 2005.

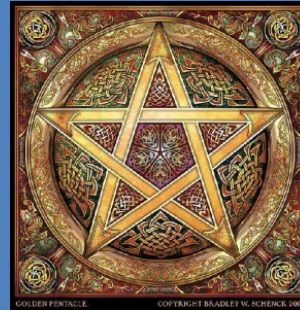
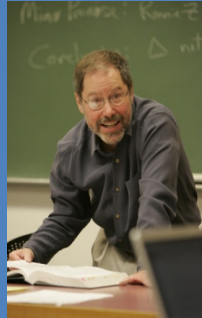

- Validation testing
- Method development
- Reporting procedure
- Error rate estimates
- Proficiency testing
- Context and bias



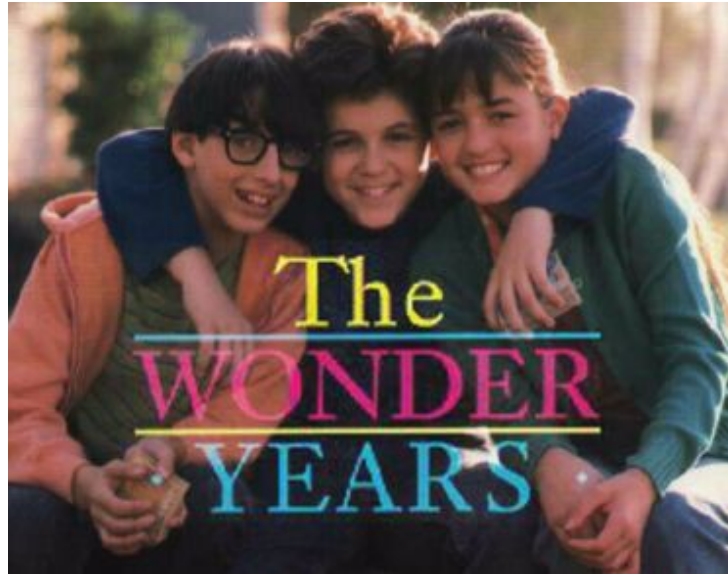

The
WONDER
YEARS

IF YOUR BUSINESS WOULD
YOU WILL BE FIRE
BOMBED IF U
DONT STOP



DATE	TIME	LOCATION	STATUS	REMARKS
12/15	10:30	1234	OK	
12/16	11:00	5678	OK	
12/17	11:30	9012	OK	
12/18	12:00	3456	OK	
12/19	12:30	7890	OK	
12/20	13:00	1234	OK	
12/21	13:30	5678	OK	
12/22	14:00	9012	OK	
12/23	14:30	3456	OK	
12/24	15:00	7890	OK	
12/25	15:30	1234	OK	
12/26	16:00	5678	OK	
12/27	16:30	9012	OK	
12/28	17:00	3456	OK	
12/29	17:30	7890	OK	
12/30	18:00	1234	OK	
12/31	18:30	5678	OK	



of
address is
woman.
- ORIGIN from Ge
fraud /frɔ:d/
tended to resu
or thing inten
DERIVATIVES



THIS IS A HOLDUP!!
EVERYBODY BE CLAM-
I HAVE A GUN!!!
BE QUIET & NO ONE
GETS HURT!

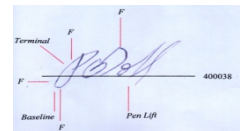

friends
To all of my friends...
I hope you are all well...
I love you all...
I hope you are all well...
I love you all...
I hope you are all well...
I love you all...



I'VE BEEN WATCHIN YOU
FOR A LONG TIME MY PRETTY
ONE. WE NEED TO BE
TOGETHER. WE'RE WAITING.

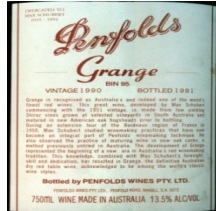

Gewehr No.:
Seitengewehr No.:
Ausgegeben: Richtig empfangen:

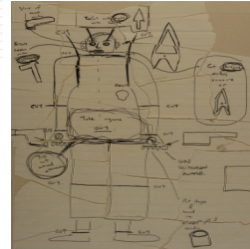

PROSTITUTE THIS IS YA
bashed and MURDERED
'used as
punching bag'
CHECK THE
FACE
MABLE
ITS
YORS
HA! HA!



LOUTAS
CHILD POORN
374.

The Questioned Document Culture

- 5 year on the job training
- Mentored casework
- Context information
- Identification paradigm



Early culture

- Courts for acceptance
- Case outcomes as validation
- Error forbidden



Forbidden error

- 100 years of acceptance as expert evidence internationally
- Defining textbooks
- Hierarchy based on experience
- Professional societies
- Existed within government multidisciplinary laboratories
- Documented approaches, peer review
- Acceptance





Pattern evidence

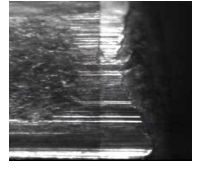
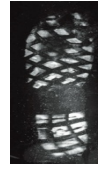
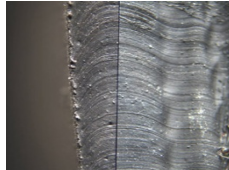
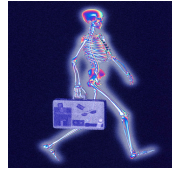
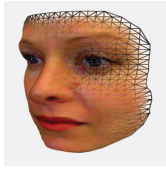

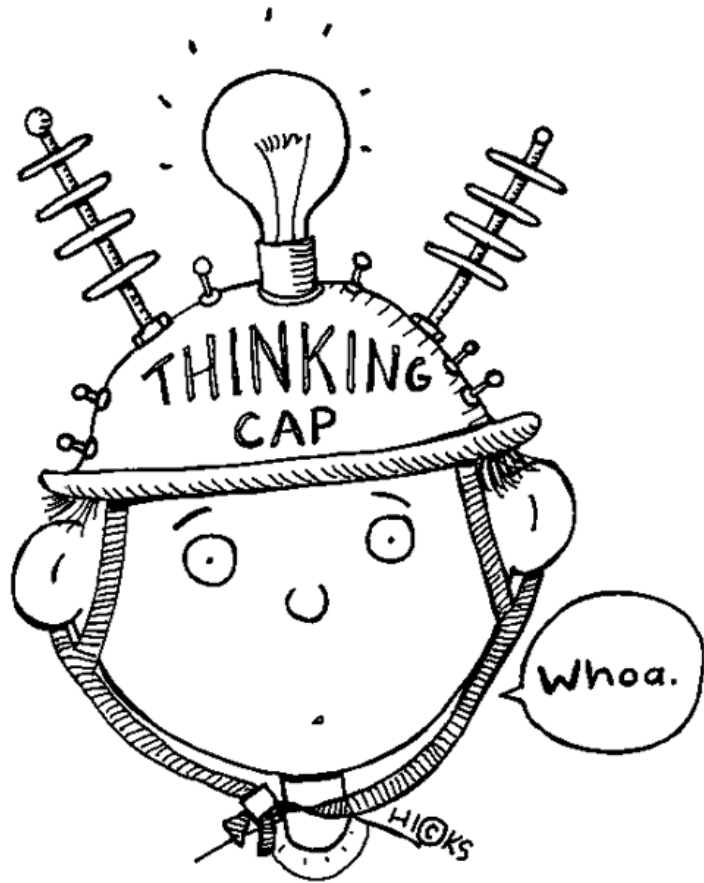

- Validity & reliability
- Underpinning theory
- Reporting practices
- Error rate estimates
- Proficiency testing

I highly recommend graduate school as a way to avoid the real world for 2 to 5 additional years.



your  cards
someecards.com

- Neuroscience of handwriting movements and application to forensic examination of handwriting
- Software tools for handwriting measurement
- Complexity theory to replace class/individual characteristics belief
- Signature complexity statistical modelling
- Method development
- Expertise testing and characterisation



Perception, cognition and blind testing

- State the beliefs of the practitioners
- Test the beliefs of practitioners where the ground truth is known
- Define the character of the evidence in terms for its potential to be misleading

- “The level of correctness of the assertions made by examiners from day to day casework is not likely to prove to be a credible source for the (validation) data needed” (Huber & Headrick, 1999)
- “A process such as handwriting identification presents a number of potential subtasks dealing with variables such as writing instruments, forgery of various sorts, age, health and so forth. No single test can map the abilities of any one practitioner, or any group of practitioners” (United States v Hines, 1999)
- “A great many tests... would be necessary to know what, if anything, (examiners) can do accurately, and under what conditions”(United States v Hines, 1999)
- “A complete testing regime would have tests which covered the entire spectrum of conditions and difficulties” (United States v Hines, 1999).

‘...science can examine the dependability of the results of such a process (handwriting identification) even when the process is not a science’.

Risinger & Sacs (1996)
Science and Non-science in Courts
Iowa Law Review



The 90's years



- The Special Advisory Group (Document Examination)
- All individual Government document examiners who were prepared to offer the soft bit of their professional tummies to enormous independent scrutiny for the good of the Justice system



A little background

Although not stated, practitioners must be considering competing propositions

- Normal writing by the specimen writer
- Normal writing not by the specimen writer
- Simulation of the specimen writing not by the specimen writer (forgery)
 - Disguised writing not by the specimen writer
 - Disguised writing by the specimen writer

Signature propositions

- Genuine by the specimen writer
- Simulated by someone other than the specimen writer
- Disguised writing by the specimen writer

A handwritten signature in blue ink that appears to be 'J. Wickham'. The letters are fluid and connected, with a long, sweeping tail on the 'h'.A handwritten signature in blue ink that appears to be 'J. Wickham'. The letters are more rigid and less connected than the genuine signature, suggesting it was copied or simulated.A handwritten signature in blue ink that appears to be 'J. Wickham'. The letters are significantly altered in shape and spacing compared to the genuine signature, indicating a disguise.

Case emulation trial structure

Population of
exemplar
handwritten
images

Opinions regarding
authorship &
process of
production

Population of random single questioned
handwritten images containing all
possibilities

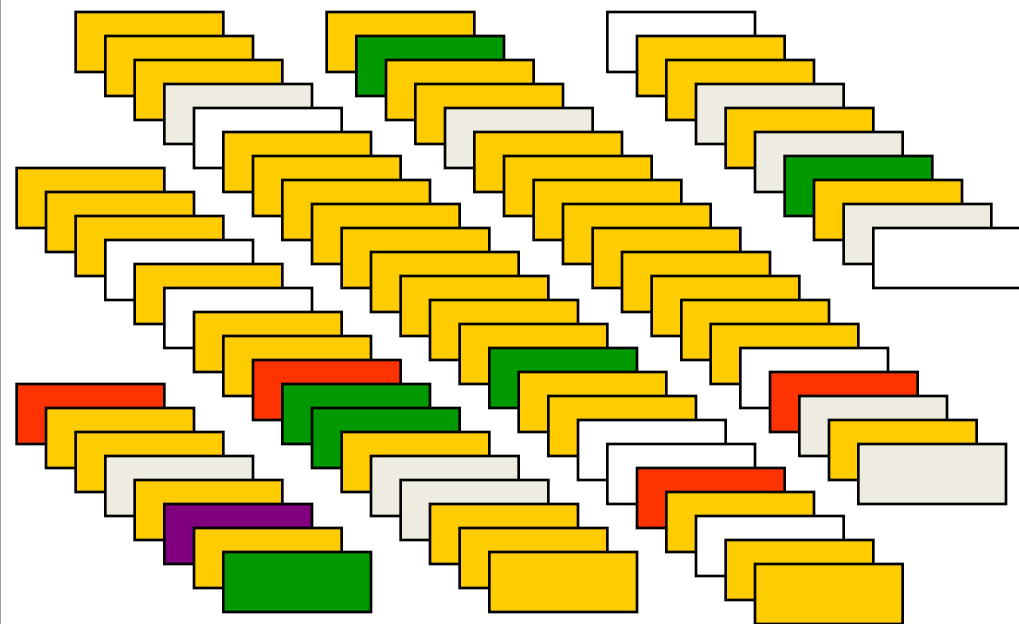

Questioned

Opinion type and strength for each questioned writing type

Specimen handwriting

DEAR JOYCE
YOU ARE A RIP OFF BASTARD I WILL NOT
FILL MY CAR AS THAT COCK EYED
PERSON IS RIPPING EVERY ONE OFF AND

Opinion

Specimen handwriting

DEAR JOYCE
YOU ARE A RIP OFF BASTARD. I WILL NOT COME OVER
THERE TO FILL MY CAR AS THAT COCK EYED PERSON IS
RIPPING EVERYONE OFF. AND DON'T SAY ANYTHING TO
HIM BECAUSE YOU MUST BE GOOD LOVERS. WHEN I SEE
YOUR FACE IT LOOKS LIKE MY WHITE BUM!
ANONYMOUS

Opinion

Specimen handwriting

DEAR JOYCE,
YOU ARE A RIP OFF BASTARD. I WILL NOT
COME OVER THERE TO FILL MY CAR AS THAT COCK EYED
PERSON IS RIPPING EVERYONE OFF - AND DON'T SAY ANYTHING
TO HIM BECAUSE YOU MUST BE GOOD LOVERS. WHEN I SEE
YOUR FACE IT LOOKS LIKE MY WHITE BUM!
ANONYMOUS!

Opinion

Limitations

- Non original
- Traditional K to Q structure
- Line up
- Declared
- Fatigue
- Cognitive confusion
- External validity issues



What was expected?

- Low error distributed amongst the authorship opinions
- Similar profiles of responses from qualified FDEs



What appeared

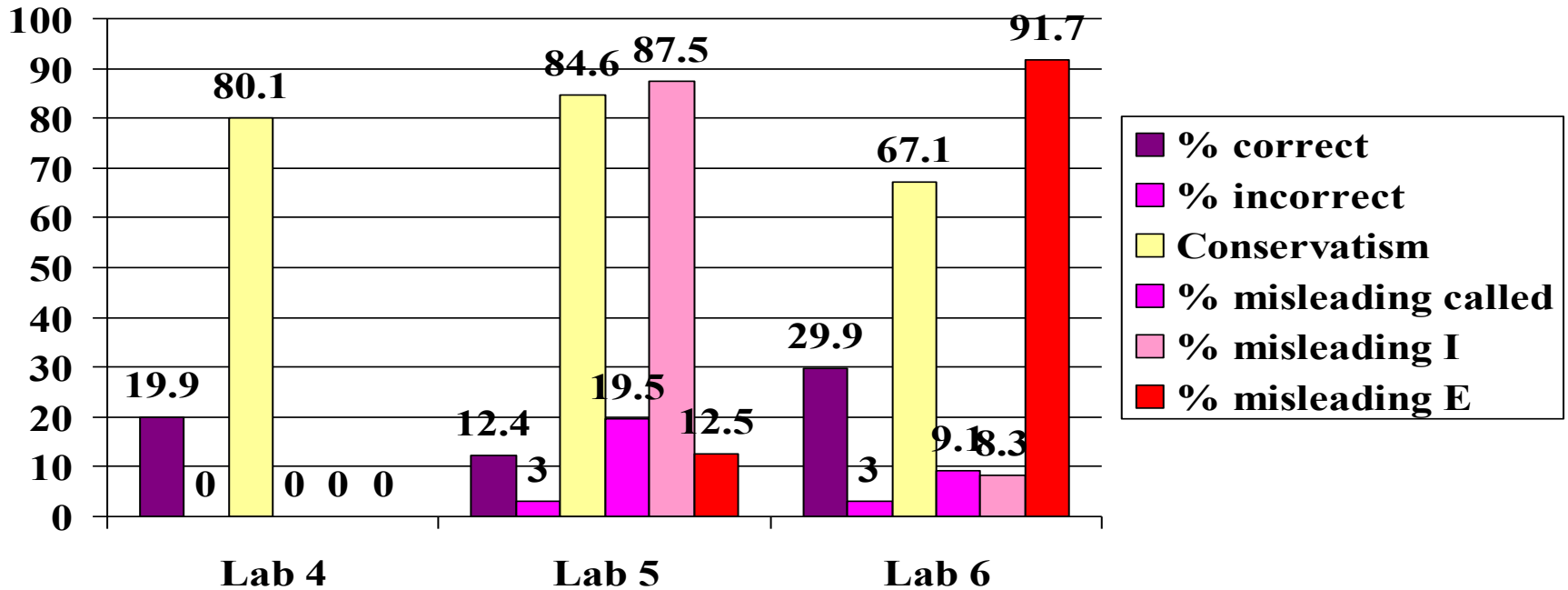

Inter-examiner differences

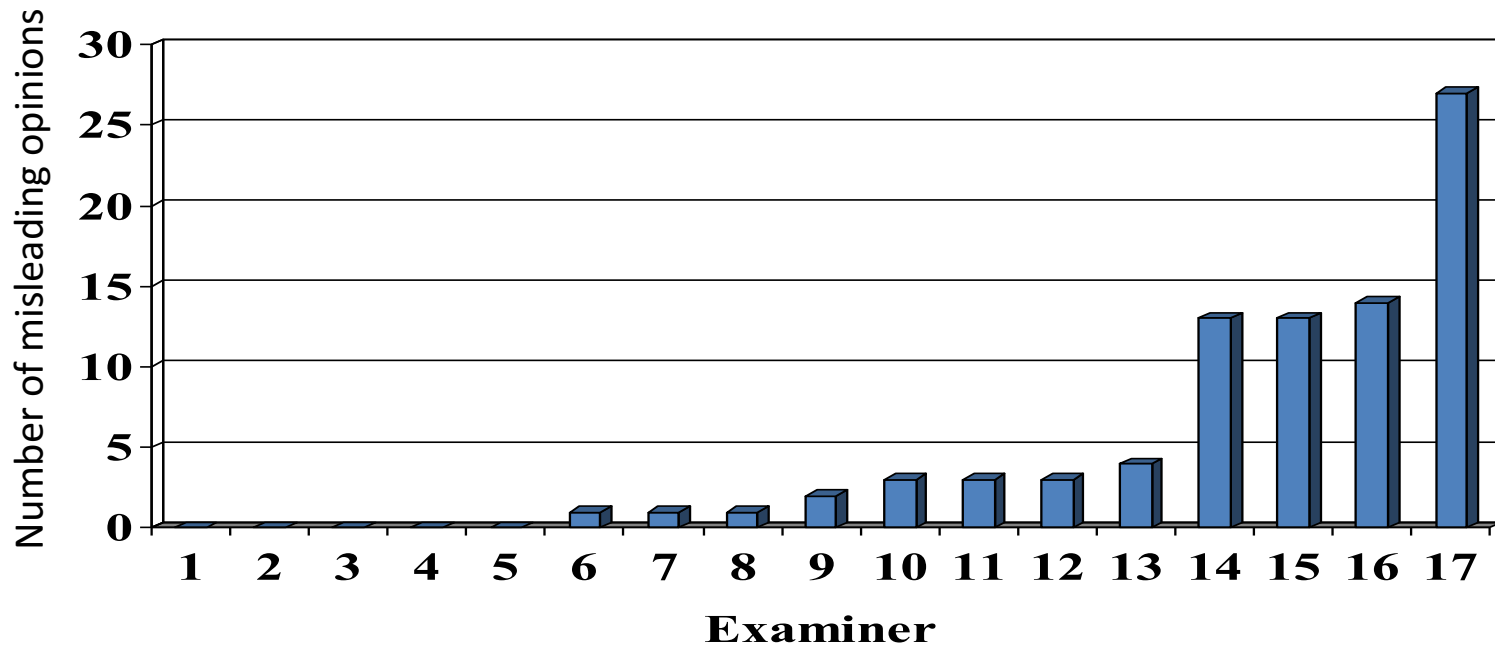

Experience data

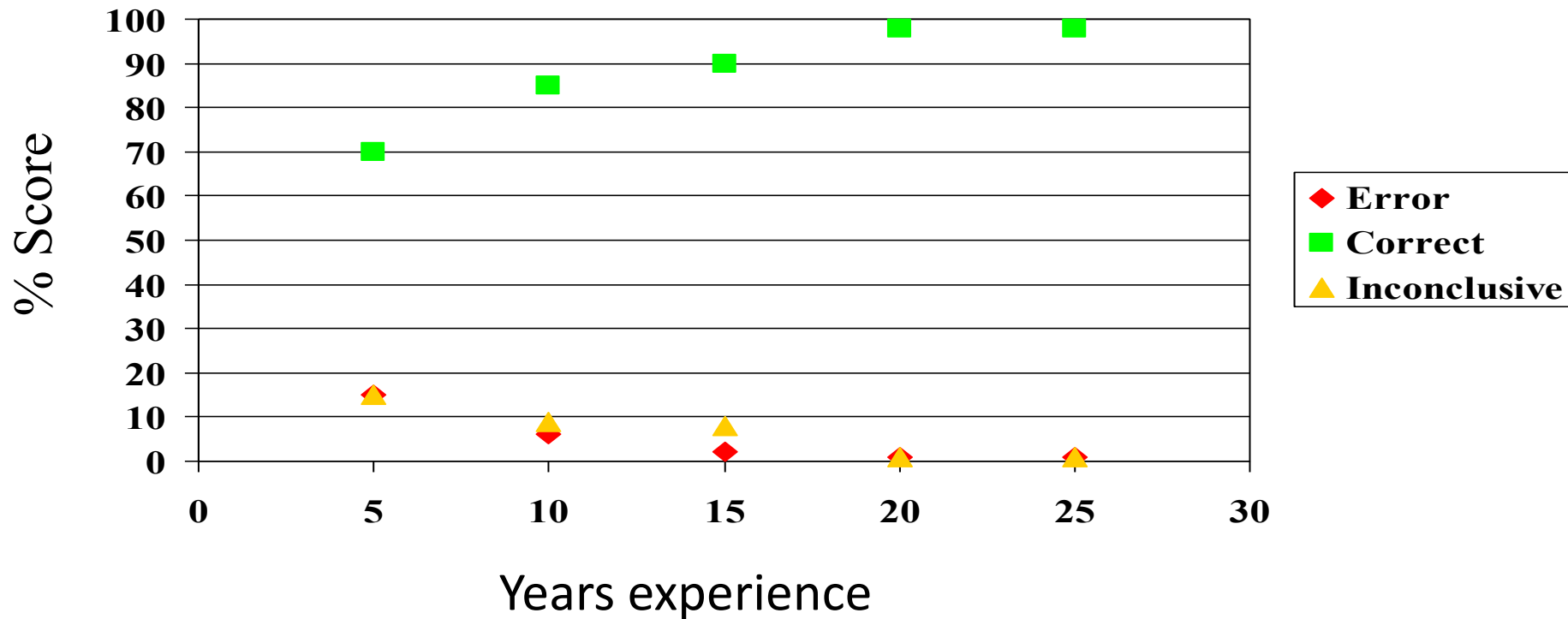

Results for examiners

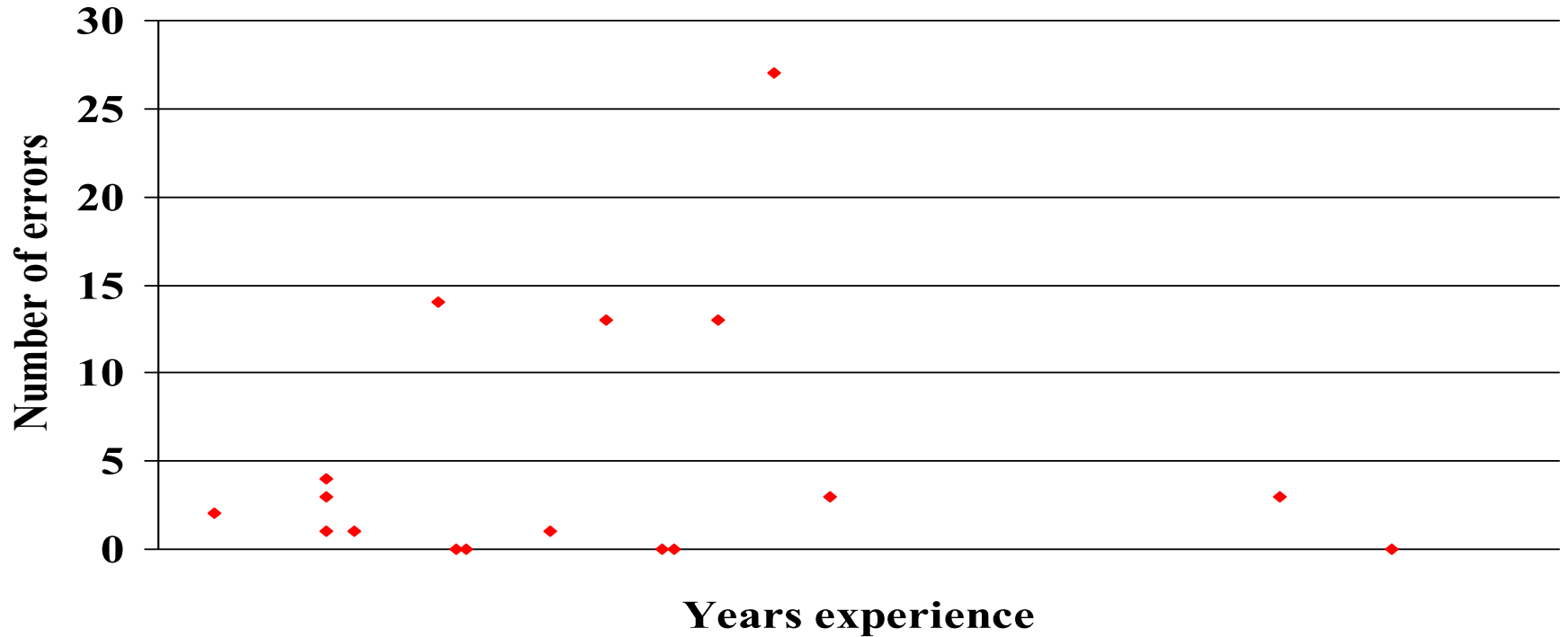

Results for examiners

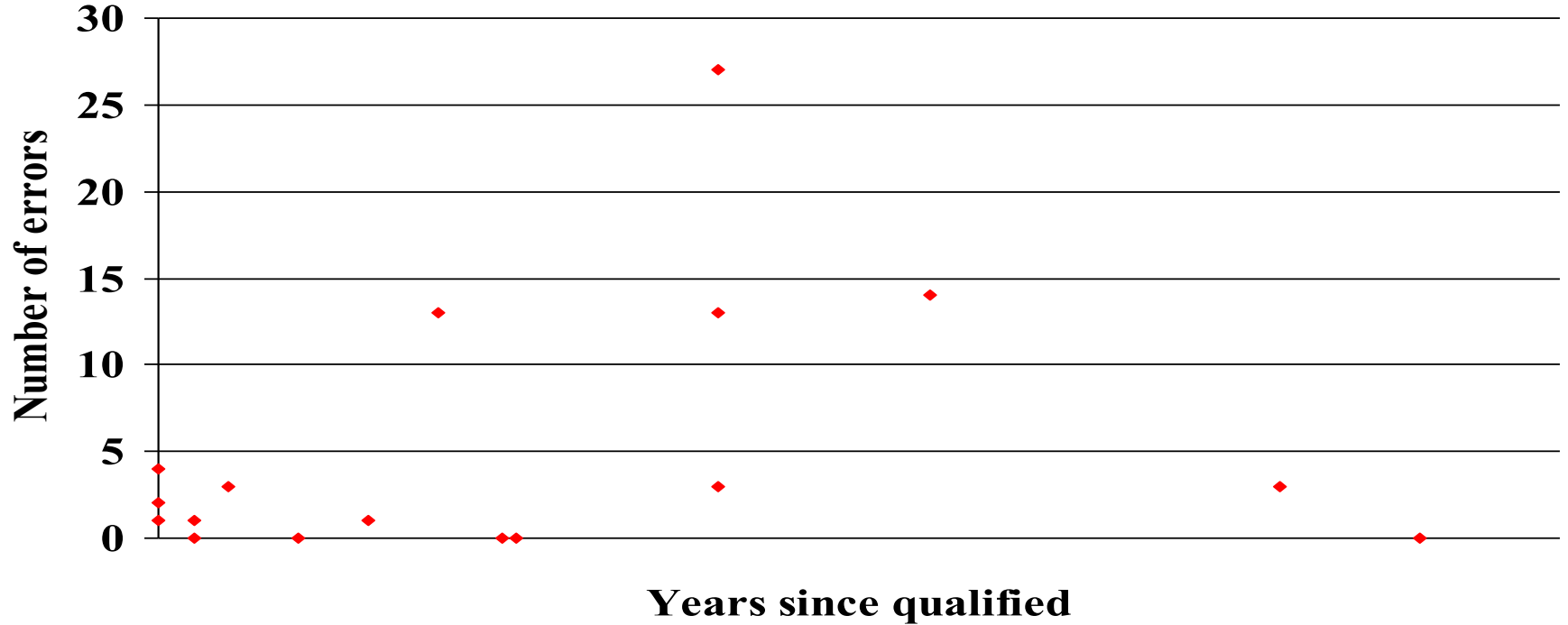



Ramping up

2000 – 2008 Blind trials

- 45850 OU 2000 -2008 signatures
- 32050 OU 2001-2005
handwritten text

77900 blind opinions by
practicing FDEs

The things about investigations of
error that I reflect on

Studying FDE behavior

Similar problems as with normal laboratory animals.....

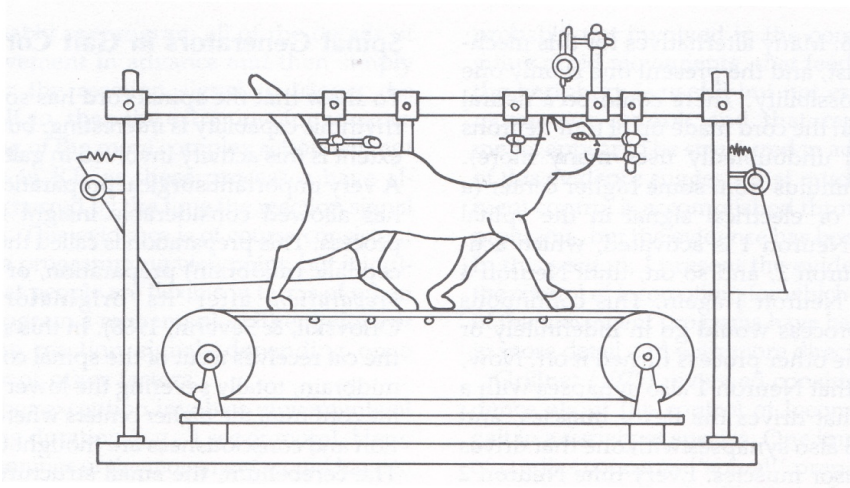

68% comply either because they think it is a good idea or they are told to

22% are annoyed about it and don't want to participate but are controlled by the 68%

5% are angry and just won't participate in spite of whether they consider the experiment a good idea or not

5% attack the experimenters

Expectations around experience

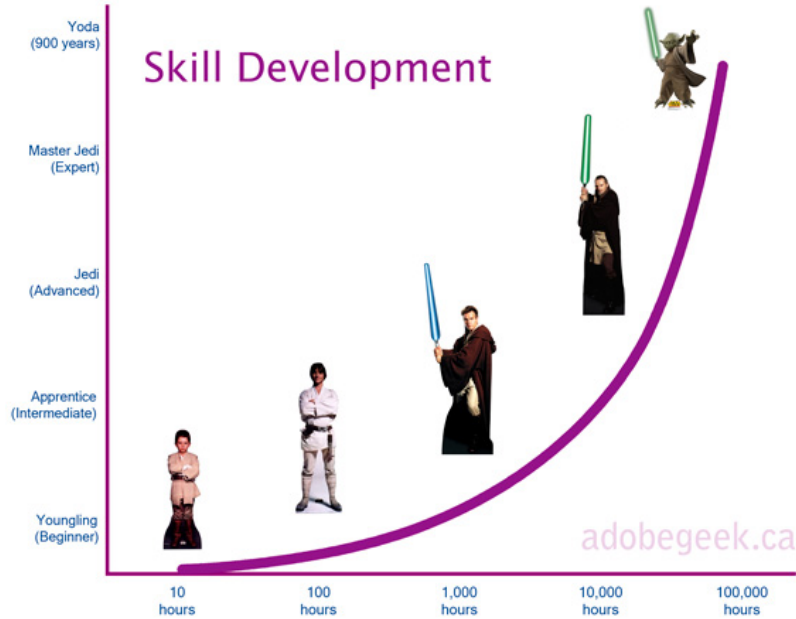

The relationship between experience and specialists' behavior

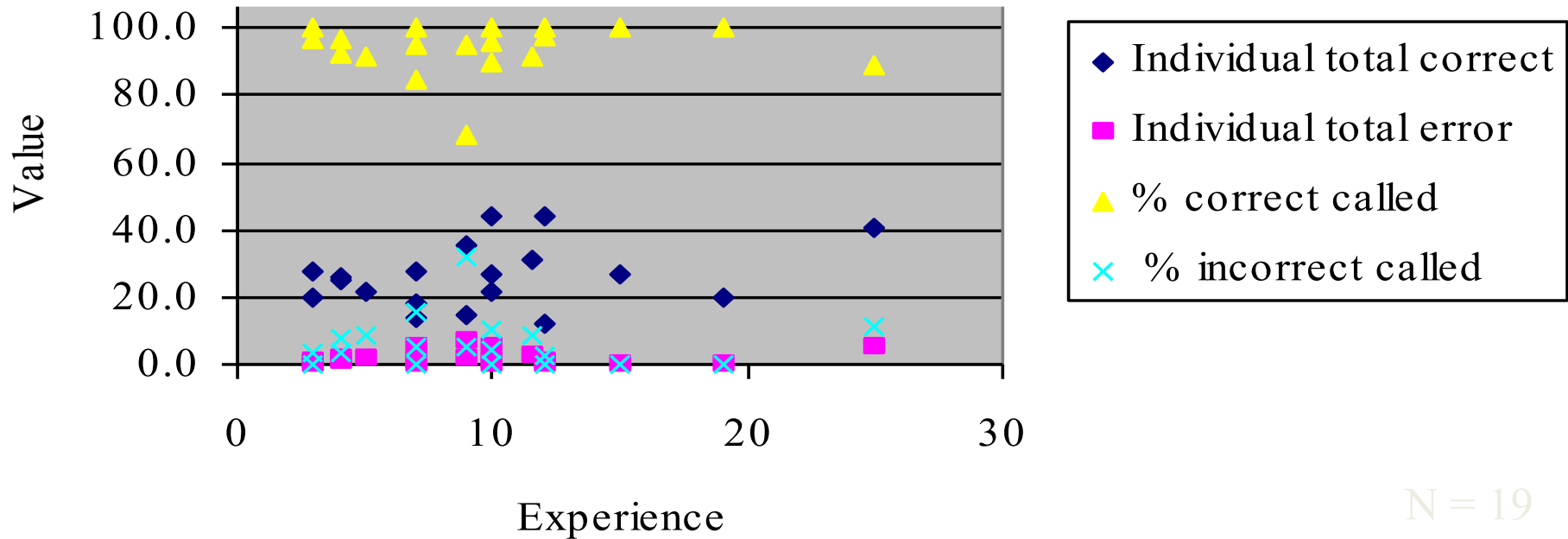

N = 19

The character of expertise

The data

Kam, M., Wetstein, J., & Conn, R. (1994). Proficiency of professional document examiners in writer identification. *Journal of Forensic Sciences*, 39, 5-14

Kam, M., Fielding, G., & Conn, R. (1997). Writer identification by professional document examiners. *Journal of Forensic Sciences*, 42, 778-786

Found, B., Sita, J., & Rogers, D. (1999). The development of a program for characterising forensic handwriting examiners' expertise: Signature examination pilot study. *Journal of Forensic Document Examination*, 12, 69-80

Kam M, Gummadidala K, Fielding G, Conn R (2001). Signature authentication by forensic document examiners. *J Forensic Sci* 2001;46:884-8

Sita, J., Found, B., & Rogers, D., (2002). Forensic handwriting examiners' expertise for signature comparison, *Journal of Forensic Sciences* Sept. 2002, Vol.47, No.5

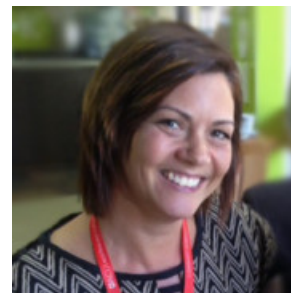

Comparison FDE to lay people

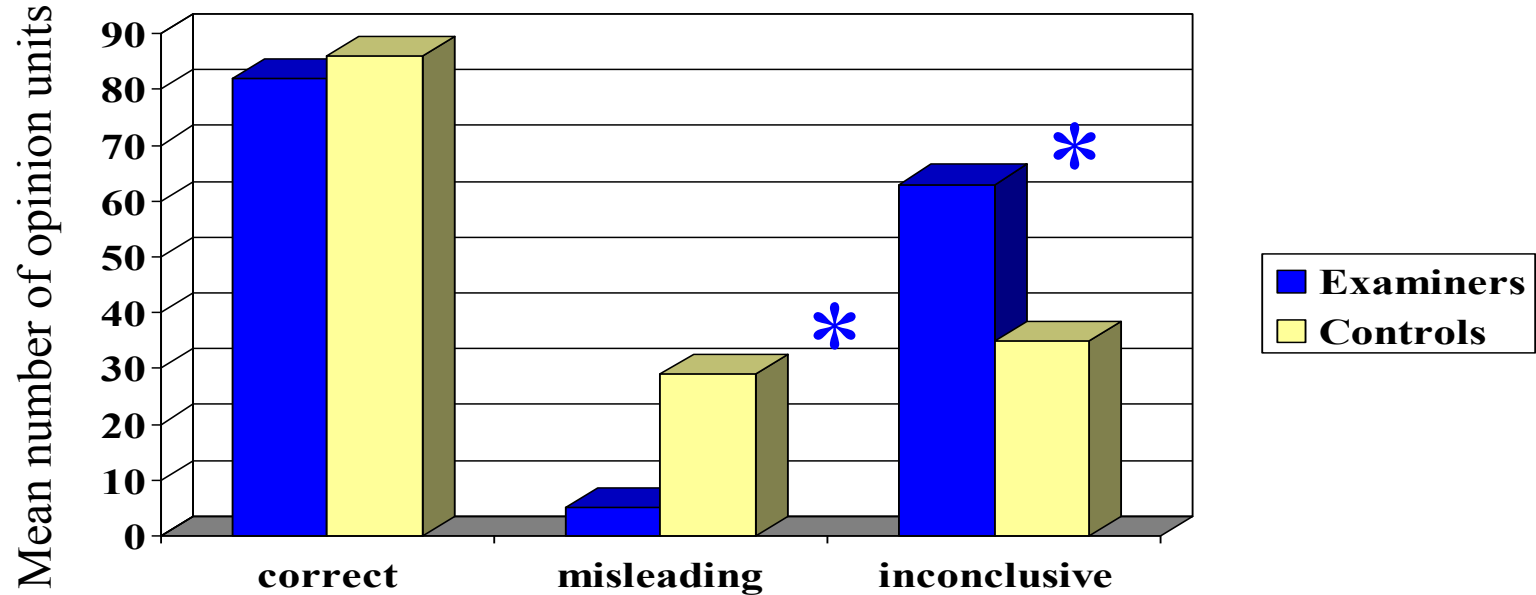

All studies to date
have shown that the
'expertise' is real and
demonstrable

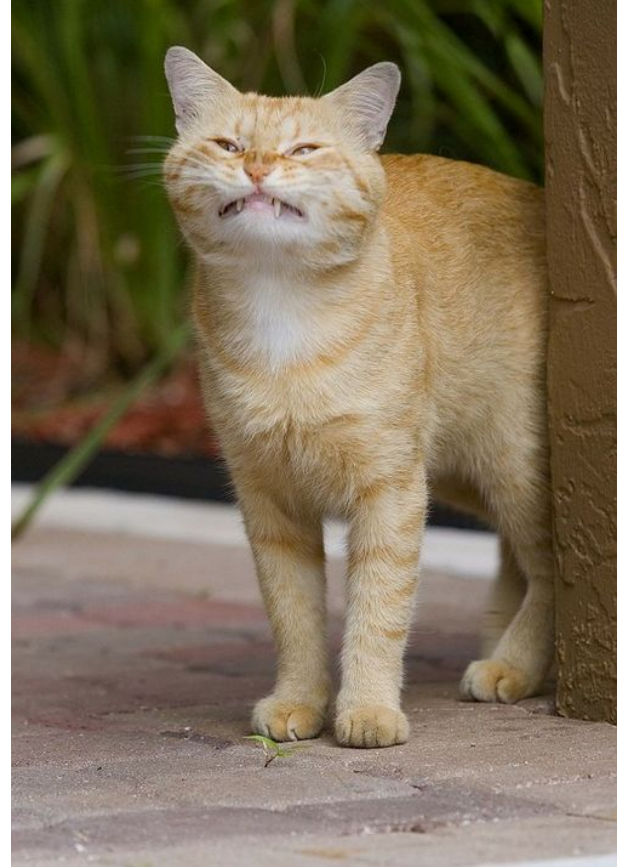

Did we find a global error rate?

The easy answer: Signatures

(45850 OU 2000 -2008)

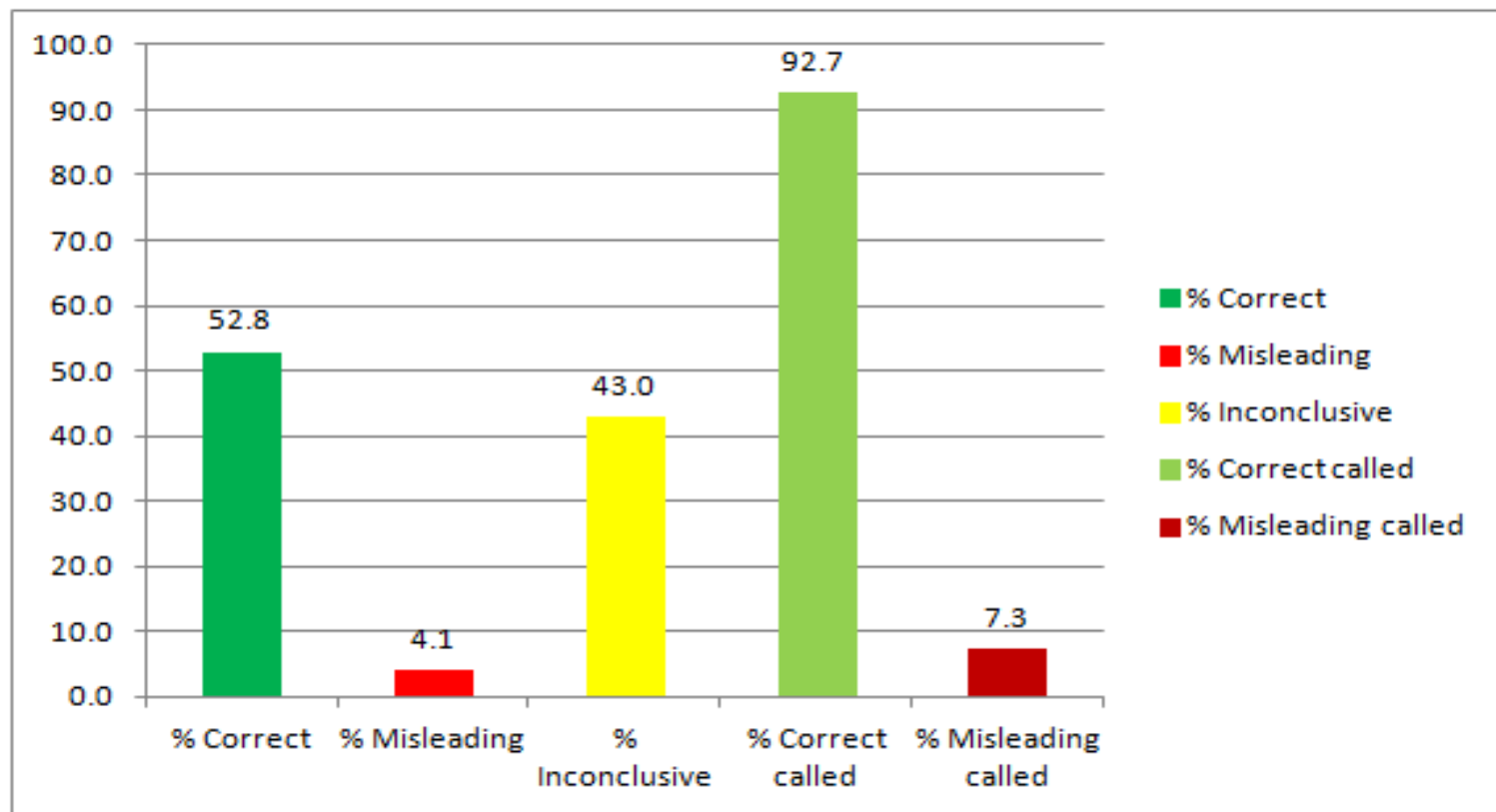

The easy answer: Handwritten text

(32050 OU 2001-2005)



THE
HISTORY
OF
MAN

WHAT THE HELL
IS HAPPENING...



THE
END

The more sophisticated answer

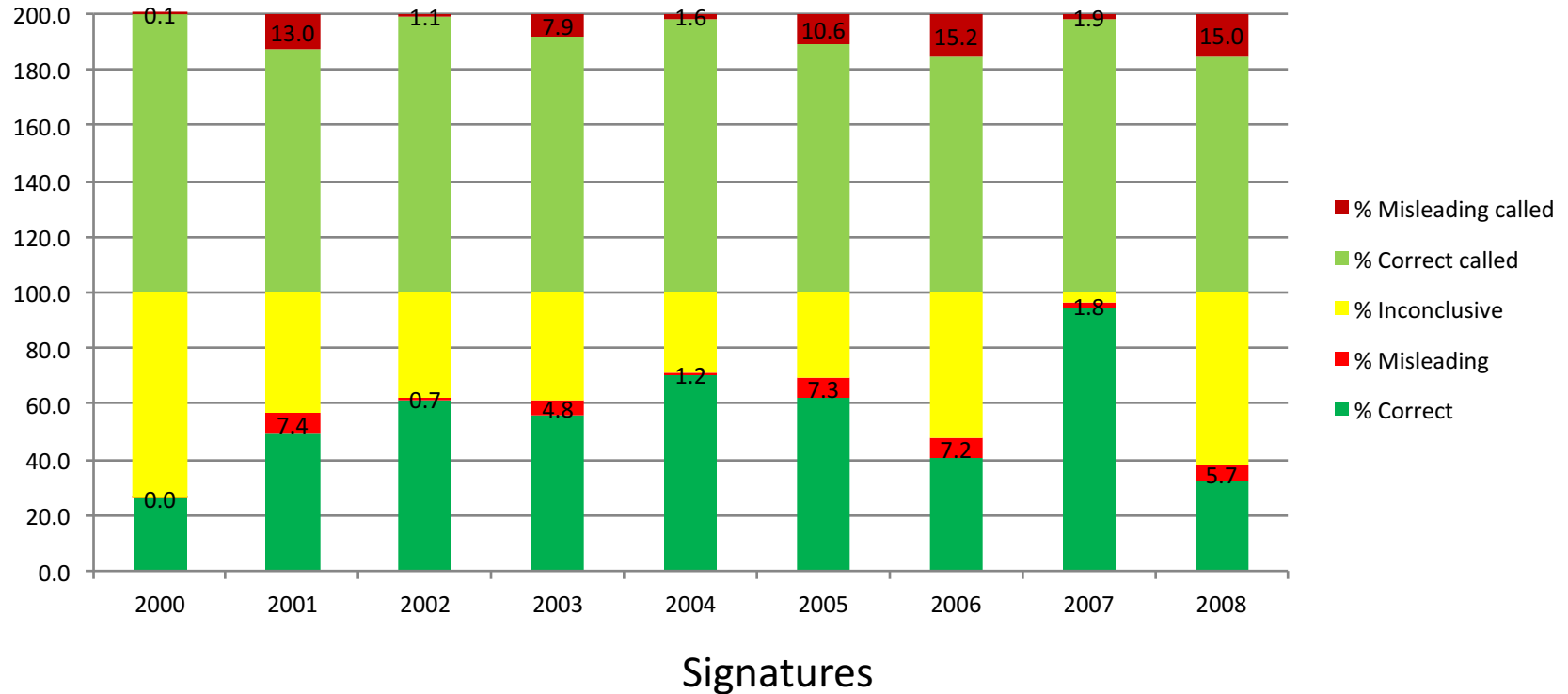

The more sophisticated answer

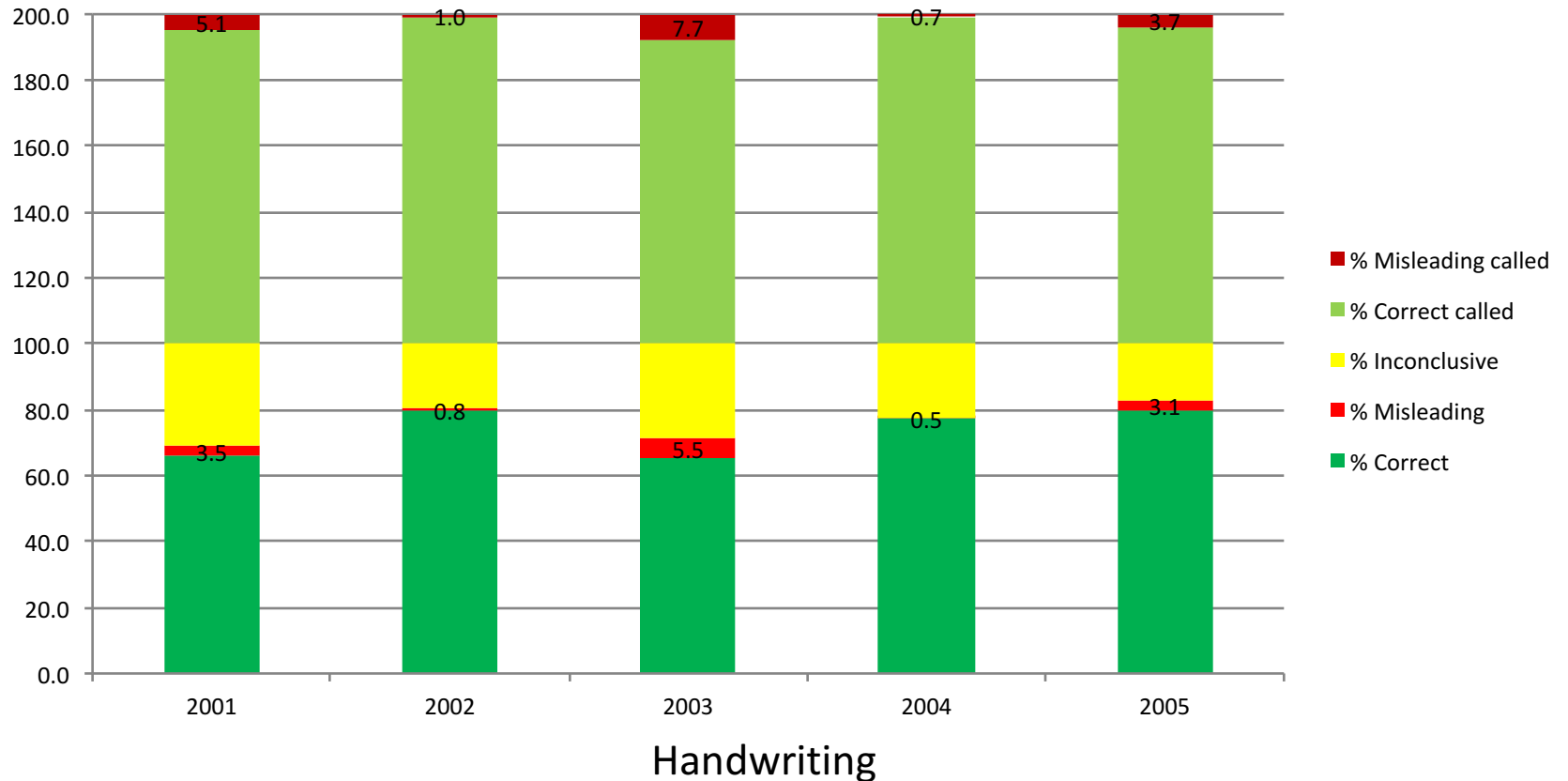

The much more sensible more sophisticated answer

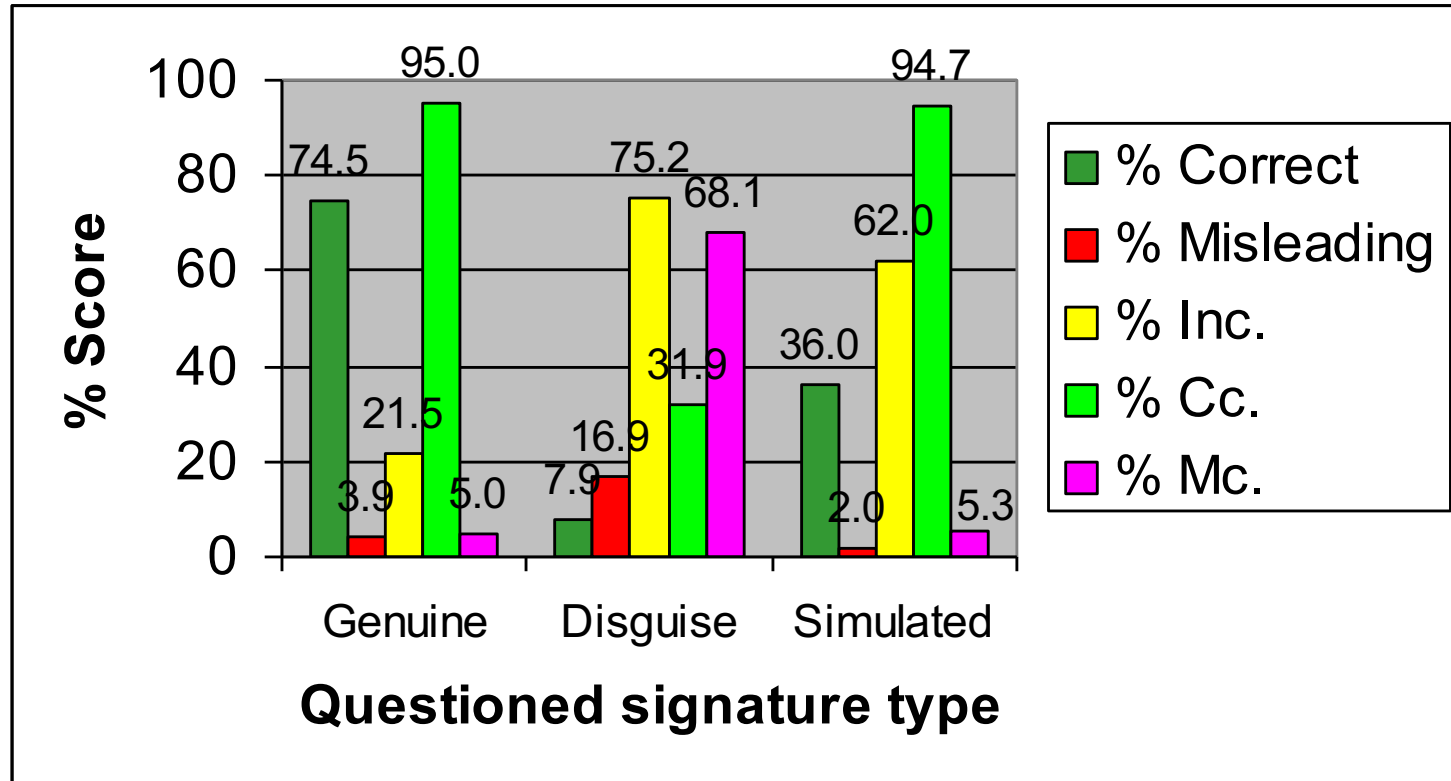

Genuine

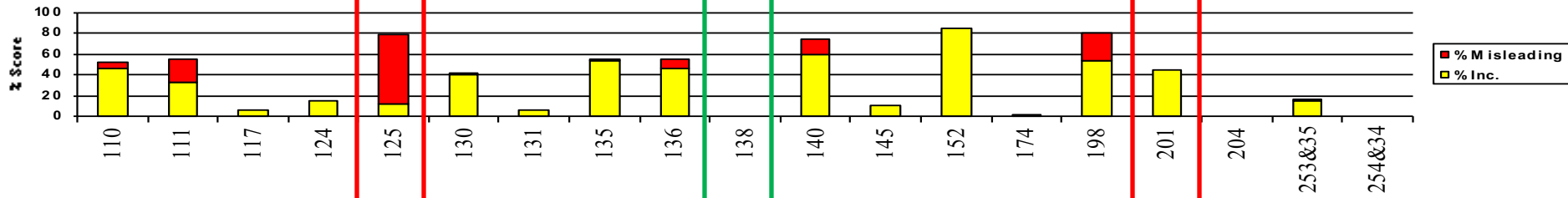

Disguise

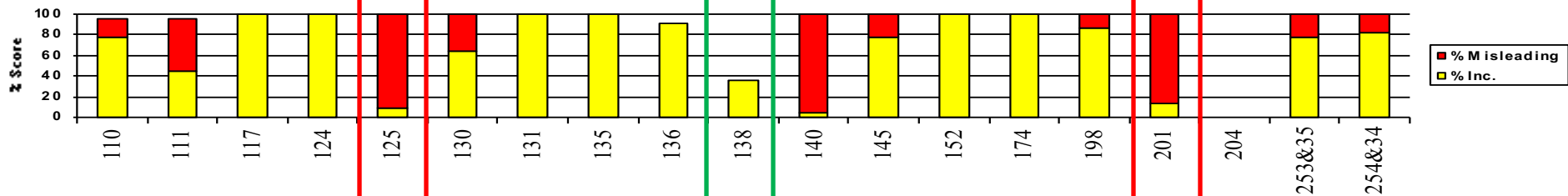

Simulation

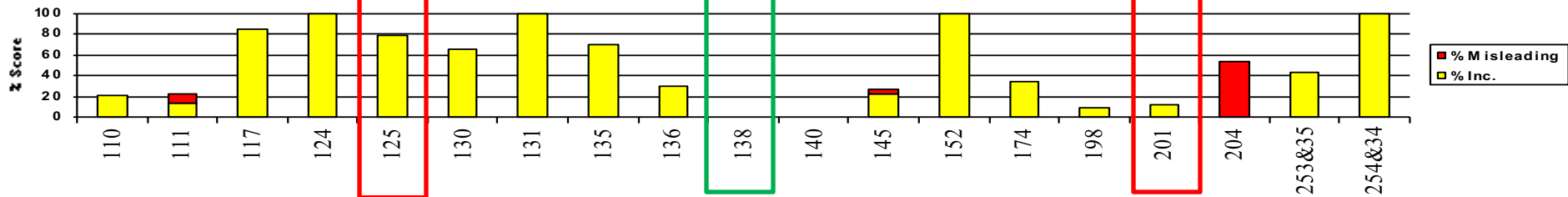

The much more sensible more sophisticated answer

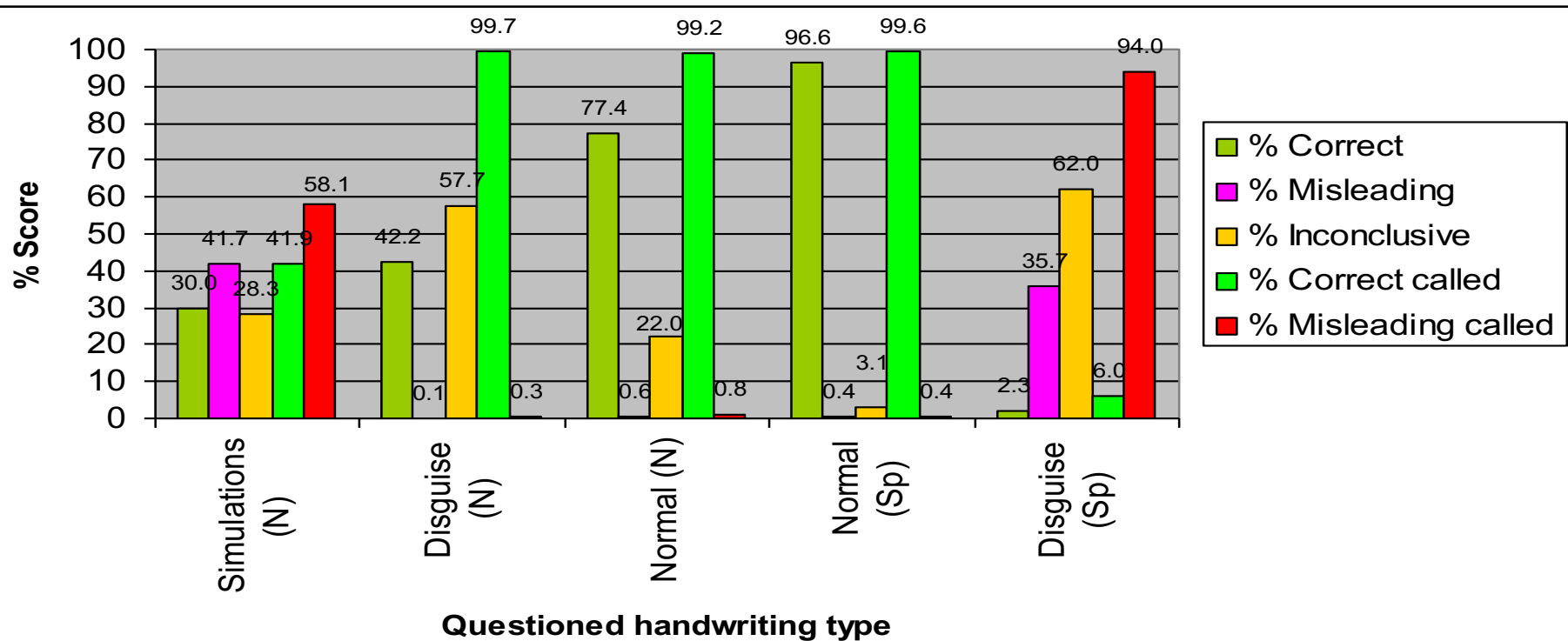

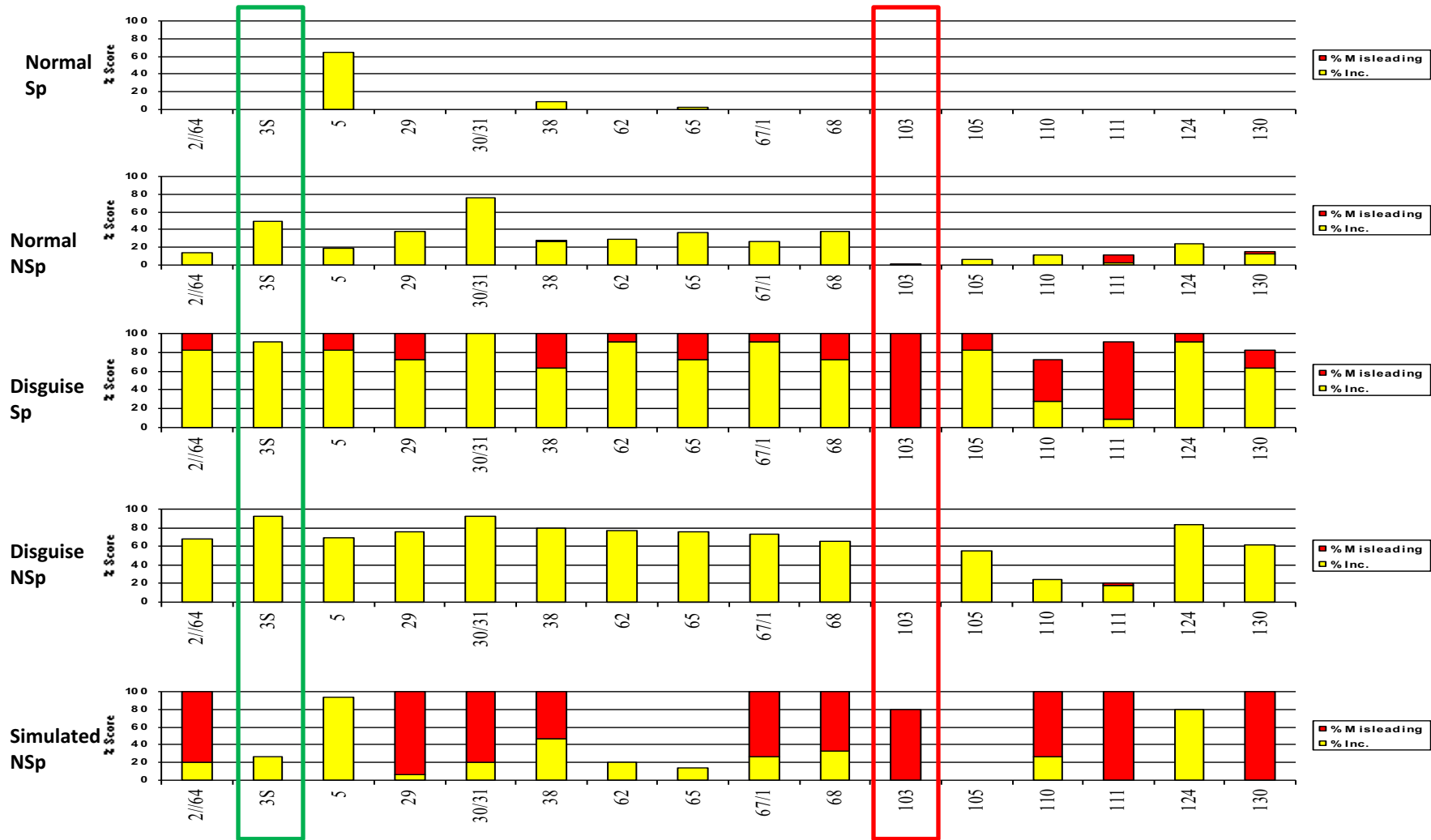

How do blind trials help?

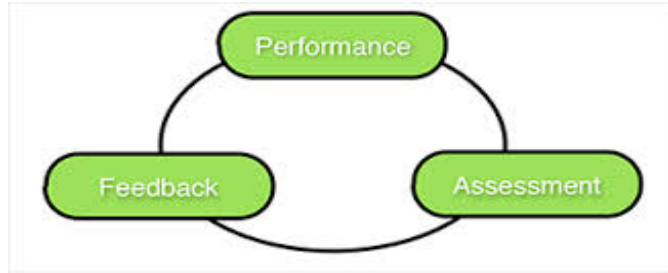

- Revision & corrective action package for each trial
- Group and individual analysis
- Problem samples

AN EXPERT IS A
MAN WHO HAS
MADE ALL THE
MISTAKES WHICH
CAN BE MADE,
IN A NARROW
FIELD.

Niels Bohr

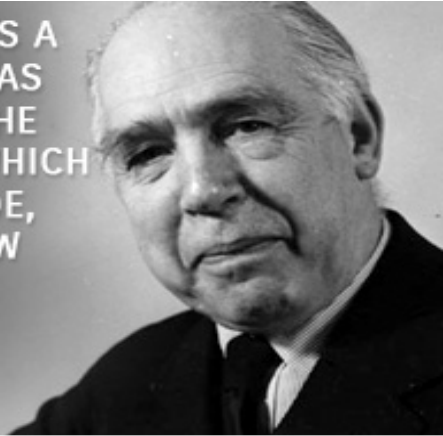



**"I thought I felt a paradigm shift, but
it was just my undershorts riding up."**

Validity & reliability of a human skill

Pattern evidence practitioners should be treated as 'instruments'

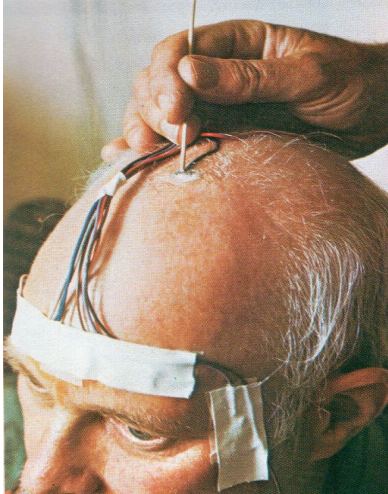

All efforts should be made to **calibrate and monitor** these instruments, using appropriate testing sets prior to and during their use in forensic investigations



- Unlike before, through the application of the ‘principles processes of science’, we provided practitioners with the opportunity to make mistakes, and provided real opportunity for skill development
- Skill profile across the international community is still largely unknown

Jay Kardane

Measuring criminalistic uncertainty

‘Look at the largest source of error first. These are likely to be human processes’

Is there a global error (misleading) rate?

Error mitigation



In the interim

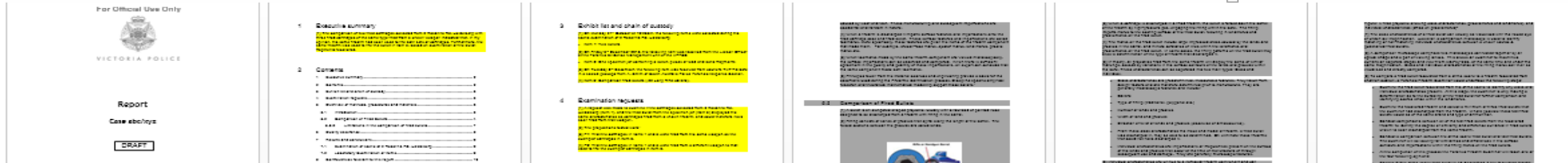

Transparency – Honesty - Modesty

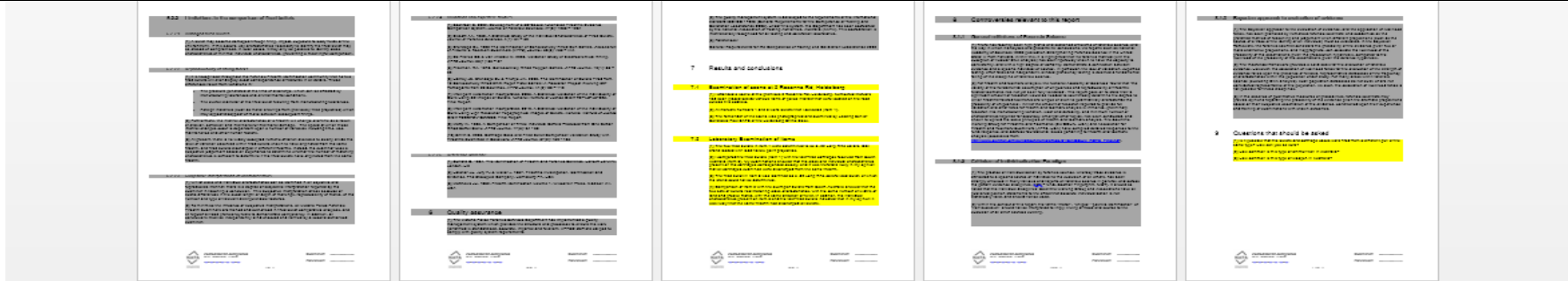

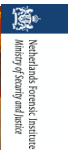

Reinoud Stoel



Mara Merlino



Linton Mohammed



Christophe Champod



Itiel Dror



Mike Caligiuri



Derek Hammond



Kristy Martire



Richard Kemp



Tahnee Dewhurst



Kaye Ballantyne



Sargur Srihari



Franco Taroni



Charles Berger



Adrian Dyer

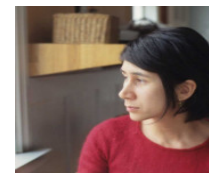

Carolyne Bird



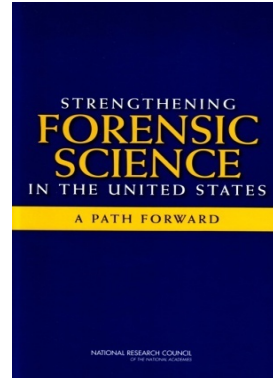

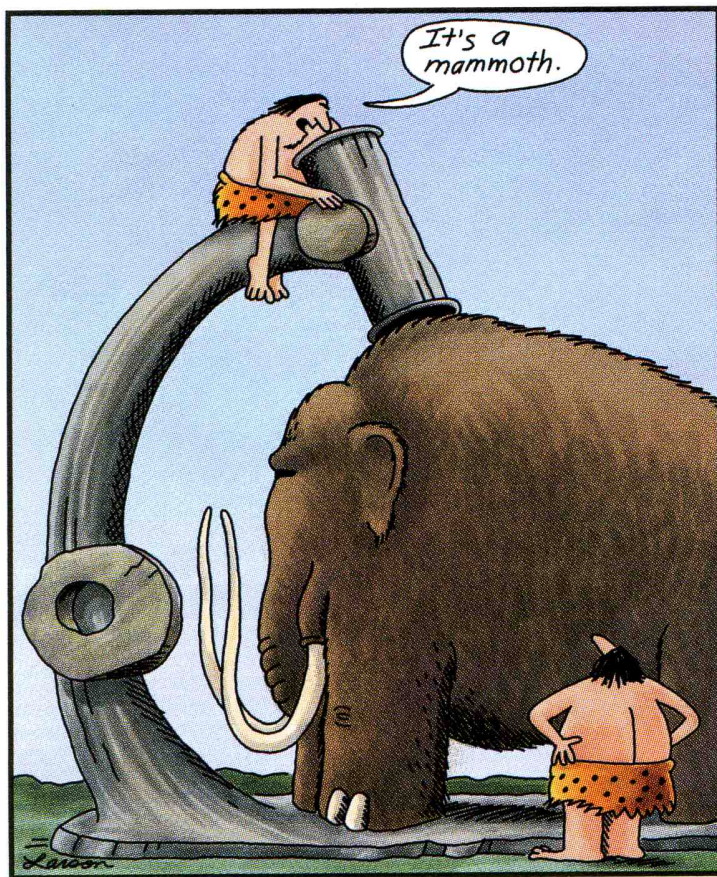

Early microscope

Q