

Developments in Latent Fingerprint Technologies

Evaluation of Latent Fingerprint Technologies (ELFT) Project

Vladimir Dvornychenko

Michael Indovina

28 September 2011

Rolled Fingerprint



(ink capture)

Plain Fingerprint



(ink capture)

Latent Fingerprint

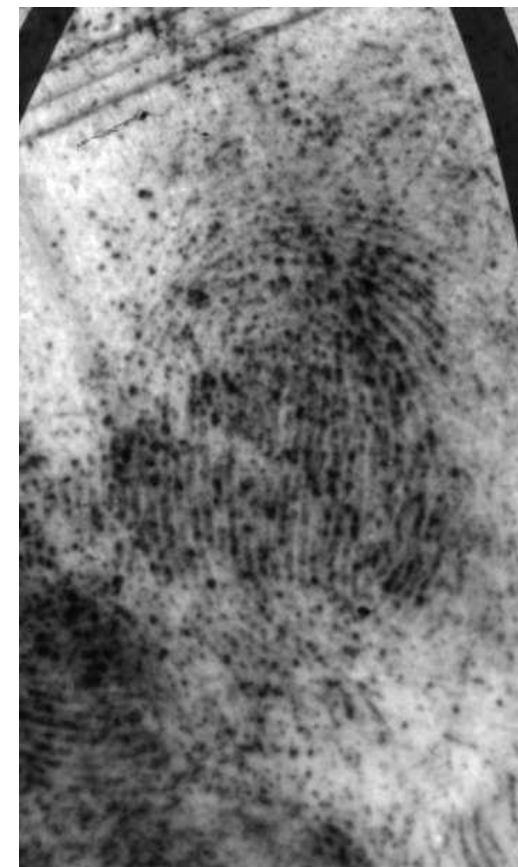

(powder lift)

ELFT Project Timeline

- 2006 NIST Latent Fingerprint Testing Workshop
- 2007 **ELFT Phase I Evaluation**
- 2008 **ELFT Phase II Evaluation**
- 2009 NIST Latent Fingerprint Testing Workshop
ELFT Phase II Miss Analysis Sessions
ELFT-EFS Public Challenge
- 2010 **ELFT-EFS Evaluation #1**
ELFT-EFS Miss Analysis Sessions
- 2011 **ELFT-EFS Evaluation #2**

NIST Evaluation of Latent Fingerprint Technologies (ELFT)

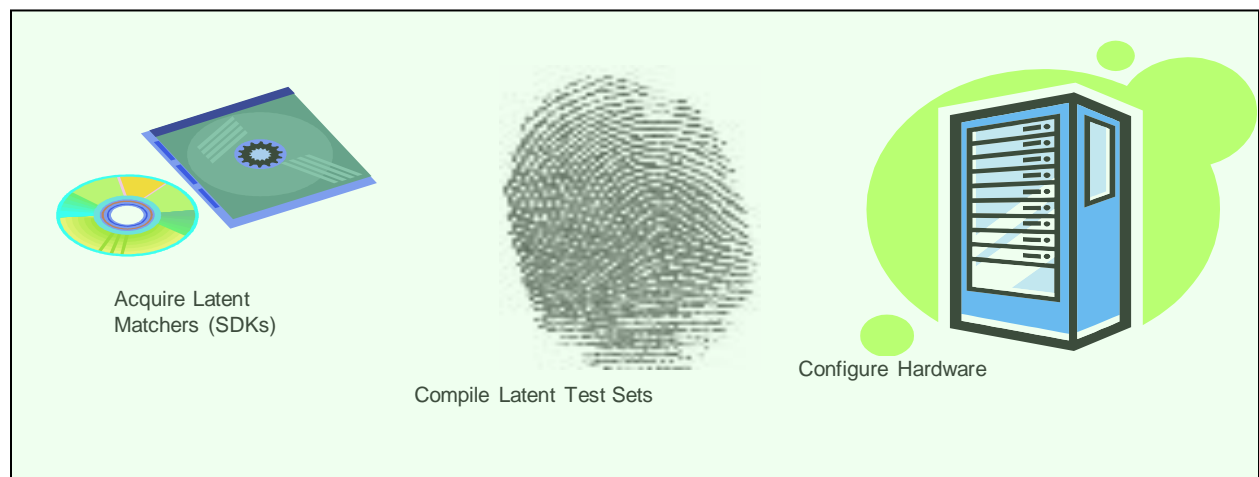

Evaluation Protocol

- Execute 1-to-Many searches
 - Image-only searches
 - Examiner-assisted searches (image + feature markup)
 - Operational images
 - Extended Feature Sets
- Measure & Analyze Results
 - Accuracy
 - Selectivity
 - Resource requirements
 - Gap analysis

1. Evaluation Reports
2. Feedback to Standardization
3. Technological Gap Analysis
4. Reference Data

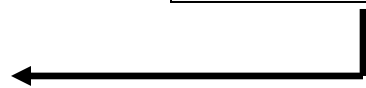
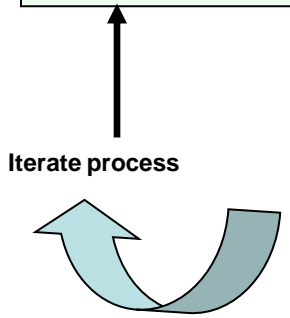

AFIS

Latent Examiner

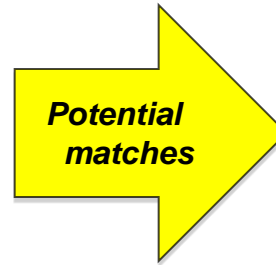

Rank	Candidate
1	
2	
3	
...	
20	

Latent AFIS Technology Gaps: Relatively Low Accuracy

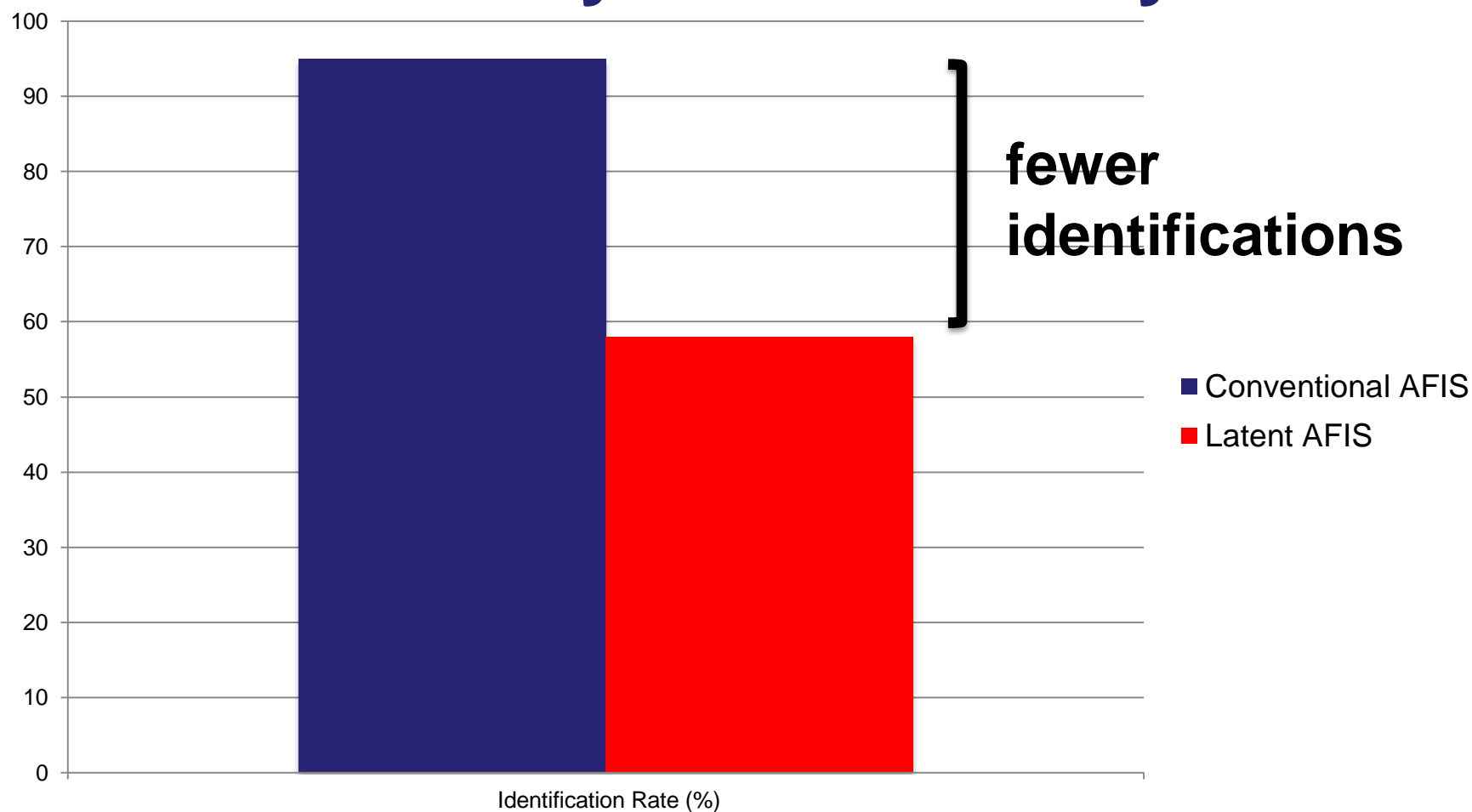

Latent AFIS Technology Gaps

- **Relatively low accuracy**
 - 65-70% identification rate considered “high performance”
- **High manual workload**
 - features selection & markup
 - candidate list evaluation

Solution: Measurement and evaluation of searches using image only (“lights out”) vs. manually assisted search performance, and evaluation of candidate list reduction methods.

ELFT Results: “Lights out” vs Manual Feature Selection

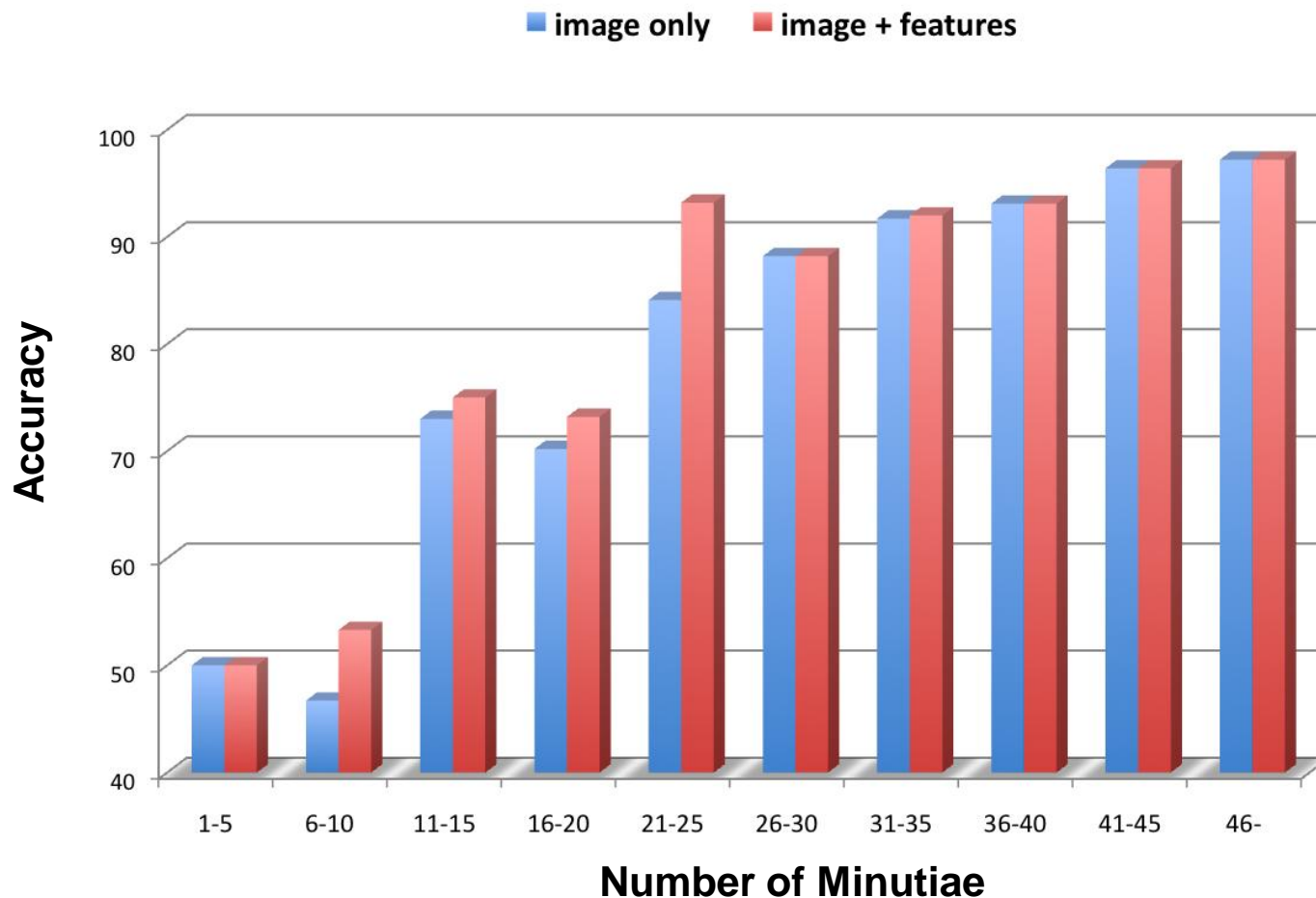

ELFT Results: Accuracy vs. Examiner Workload

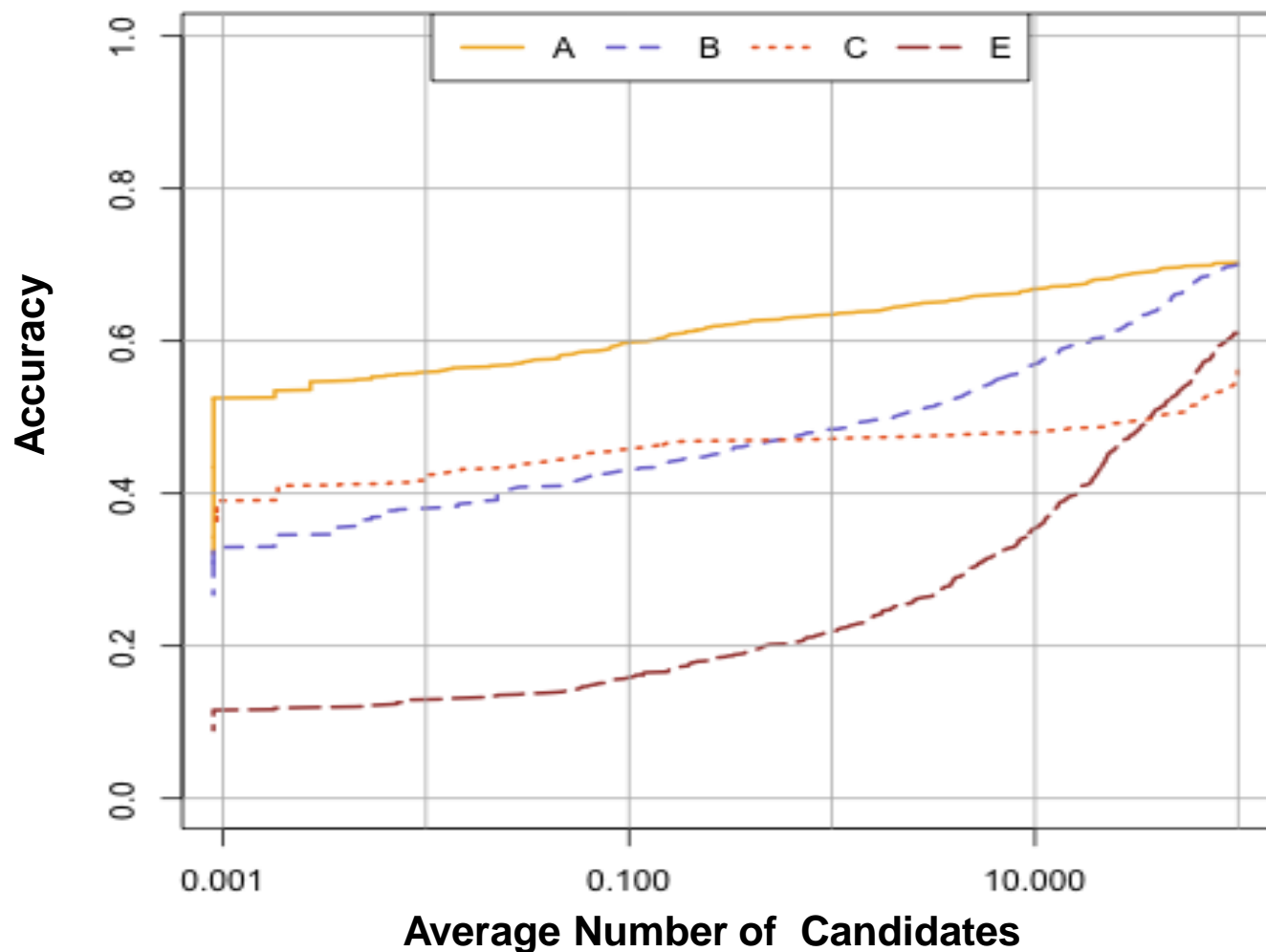

Latent AFIS Technology Gaps

- **Limited interoperability**
 - best accuracy requires manual feature selection/markup
 - commercial AFIS use non-standard features
 - even the same features vary between AFIS
 - no universal standard for feature selection/markup
 - features re-selected/marked for each new AFIS searched

Solution: Develop a comprehensive set of features which can be used to build a universal set of latent fingerprint search transactions. Latent Interoperability Transmission Specification (LITS) based on ANSI/NIST-ITL 2011 which includes Extended Feature Sets (EFS) and FBI EBTS.

AFIS Interoperability: Now

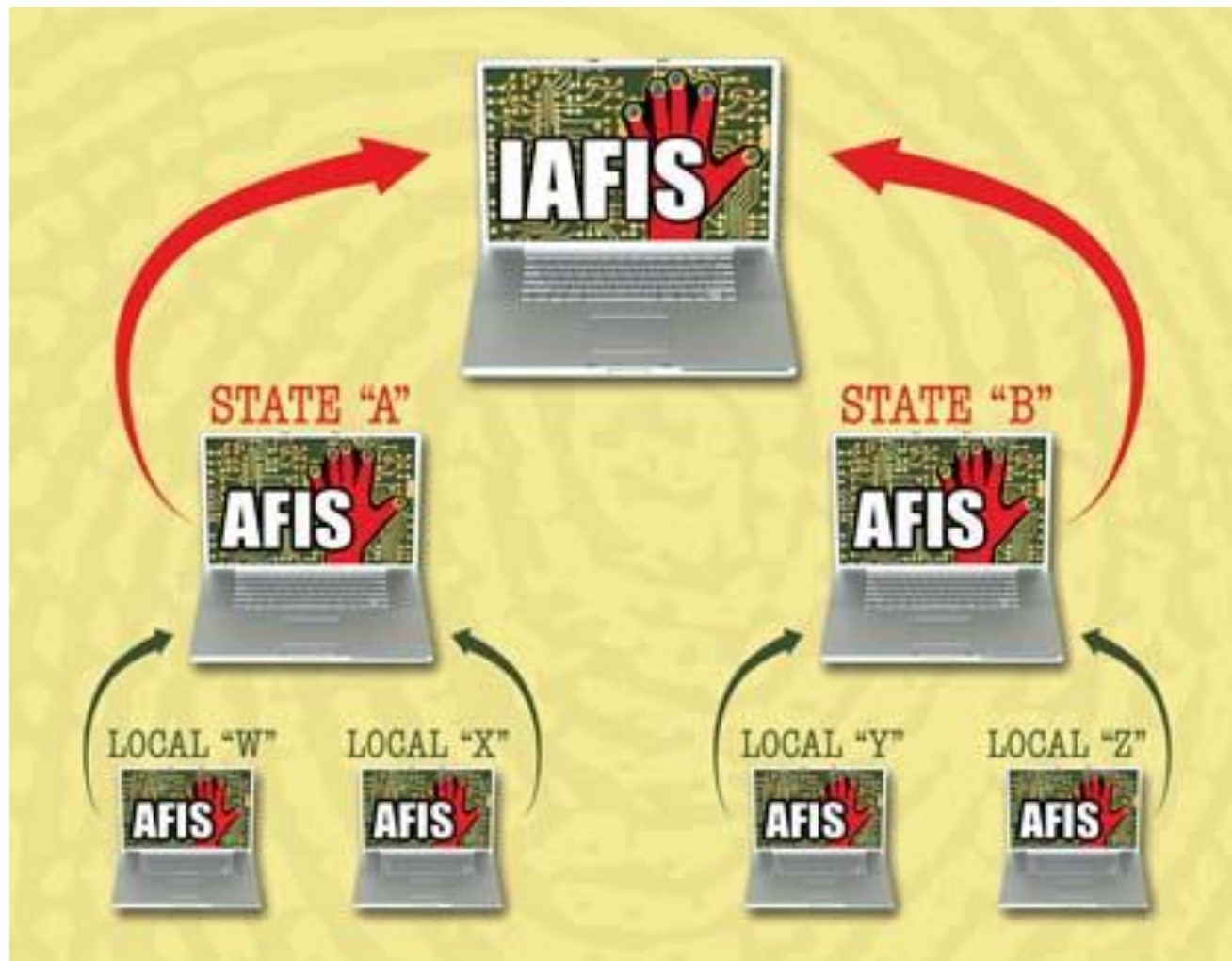

AFIS Interoperability: Future

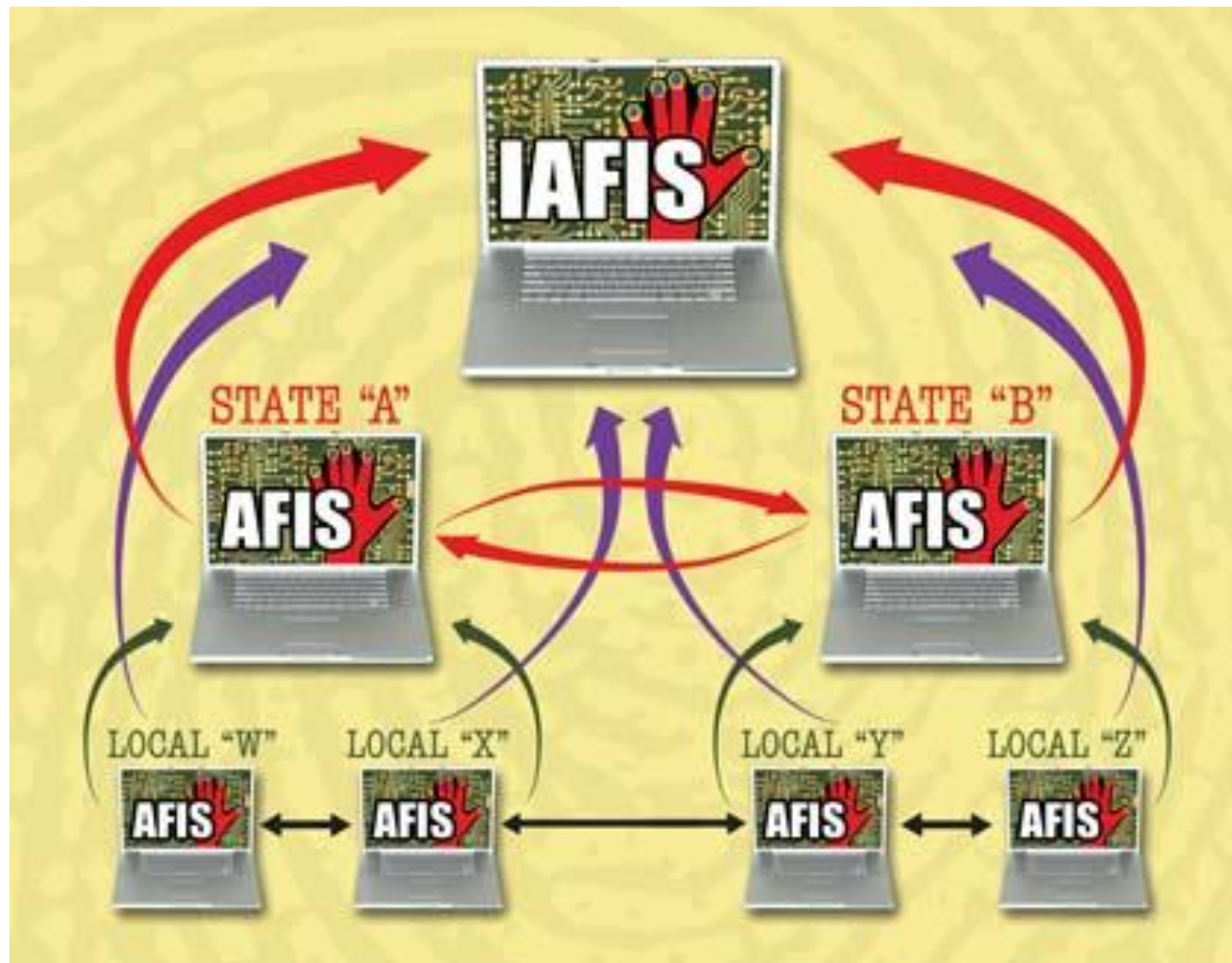

Extended Feature Set (EFS)

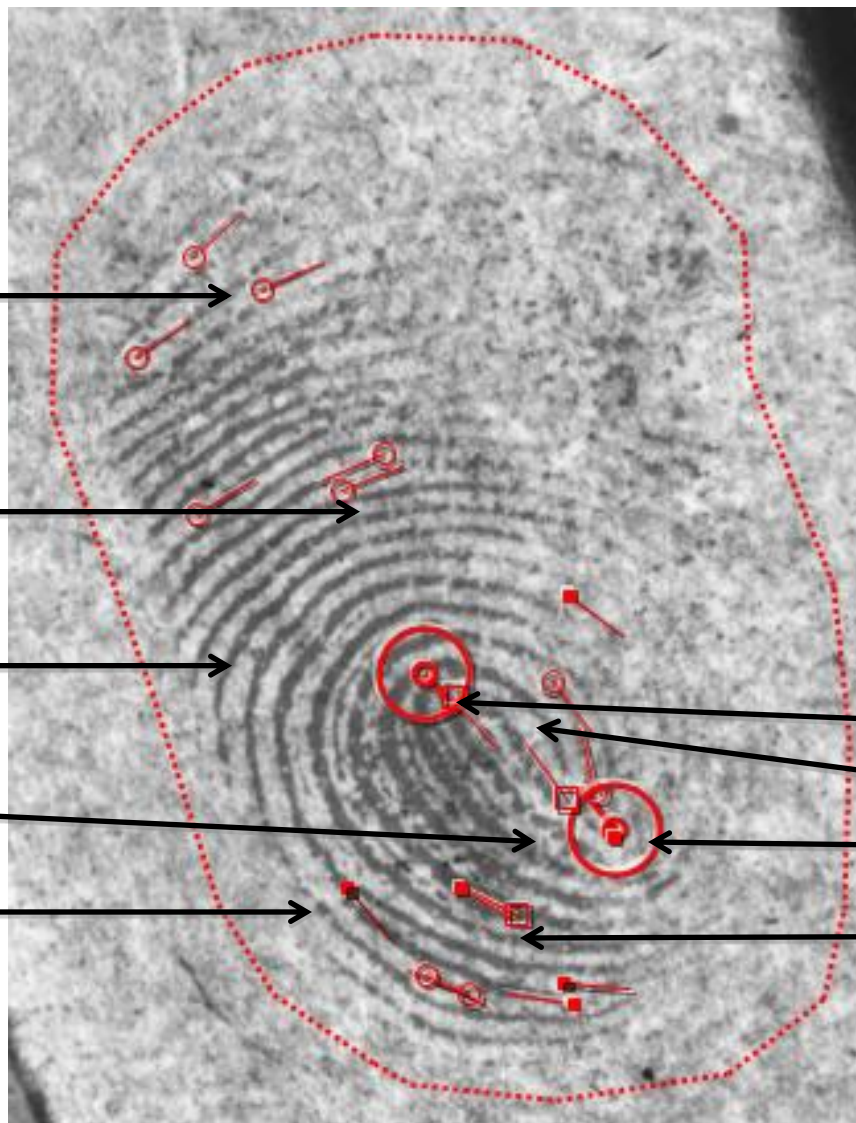

- Improved Feature Quality
 - NEW** ○ *region quality map*
- Improved Feature Set:
 - *endings/bifurcations*
 - *pores*
 - *protrusions*
 - NEW** ○ *incipient ridges*
 - *dots*
 - *creases*
 - *scars*
 - *skeleton*

Ridge ending

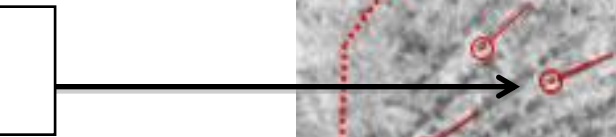

Incipient



Protrusion



Pore



Indeterminate



Core

Dot

Core

Bifurcation

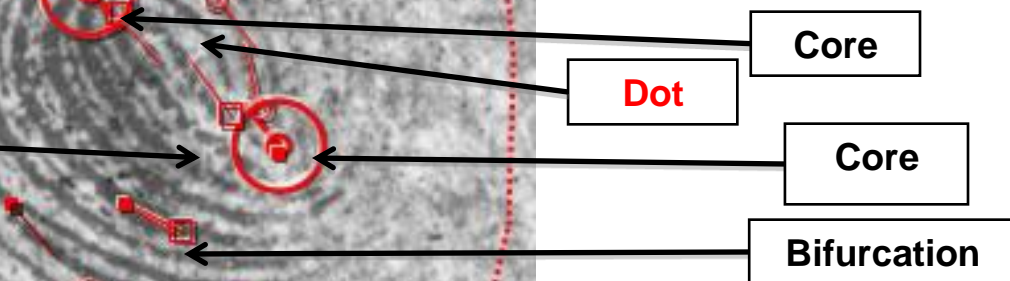

EFS Evaluation & Testing

▪ ELFT-EFS Evaluation #1

- 1st Multi-vendor AFIS matcher evaluation using a common feature set (EFS)
- Features defined by upcoming ANSI/NIST-ITL 2011 standard
- Feature marked by experienced latent examiners using a common guidelines
- Assesses the performance of latent AFIS search technology with:
 - ✓ minutiae only
 - ✓ image only
 - ✓ image + *various subsets of EFS*
- Final Report: **NISTIR 7775**, March 2011

▪ ELFT-EFS Evaluation #2

- Re-iteration of Evaluation #1 with updated algorithms
- Follows miss analysis sessions conducted with developers
- Measures improvements/regressions in matcher performance
- Provides better estimate of state of the art
- Final Report TBD October 2011

ELFT-EFS Results: Accuracy vs. EFS Feature Subset

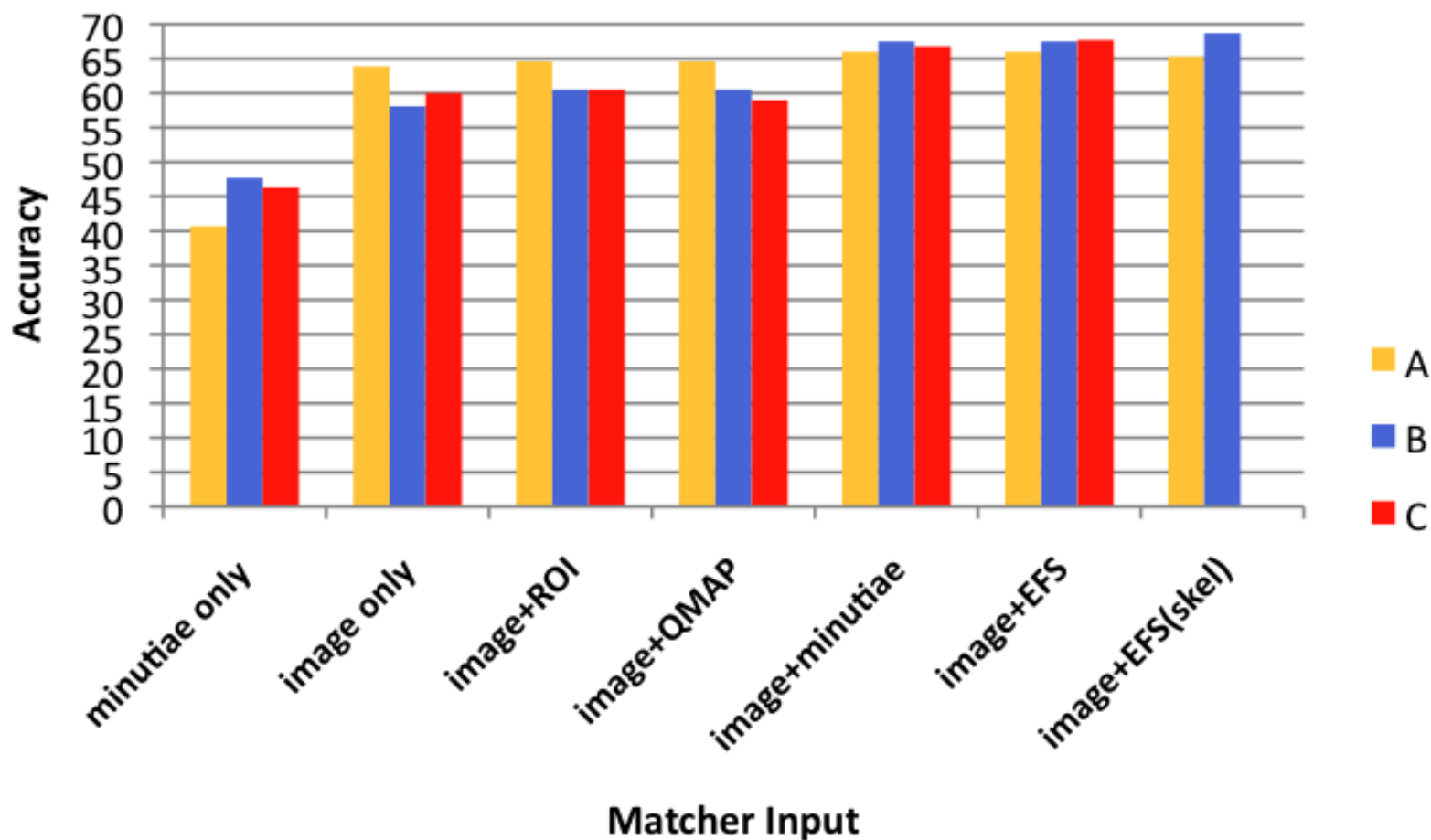

ELFT-EFS Results: Accuracy Improvement (Eval 1 vs. 2)

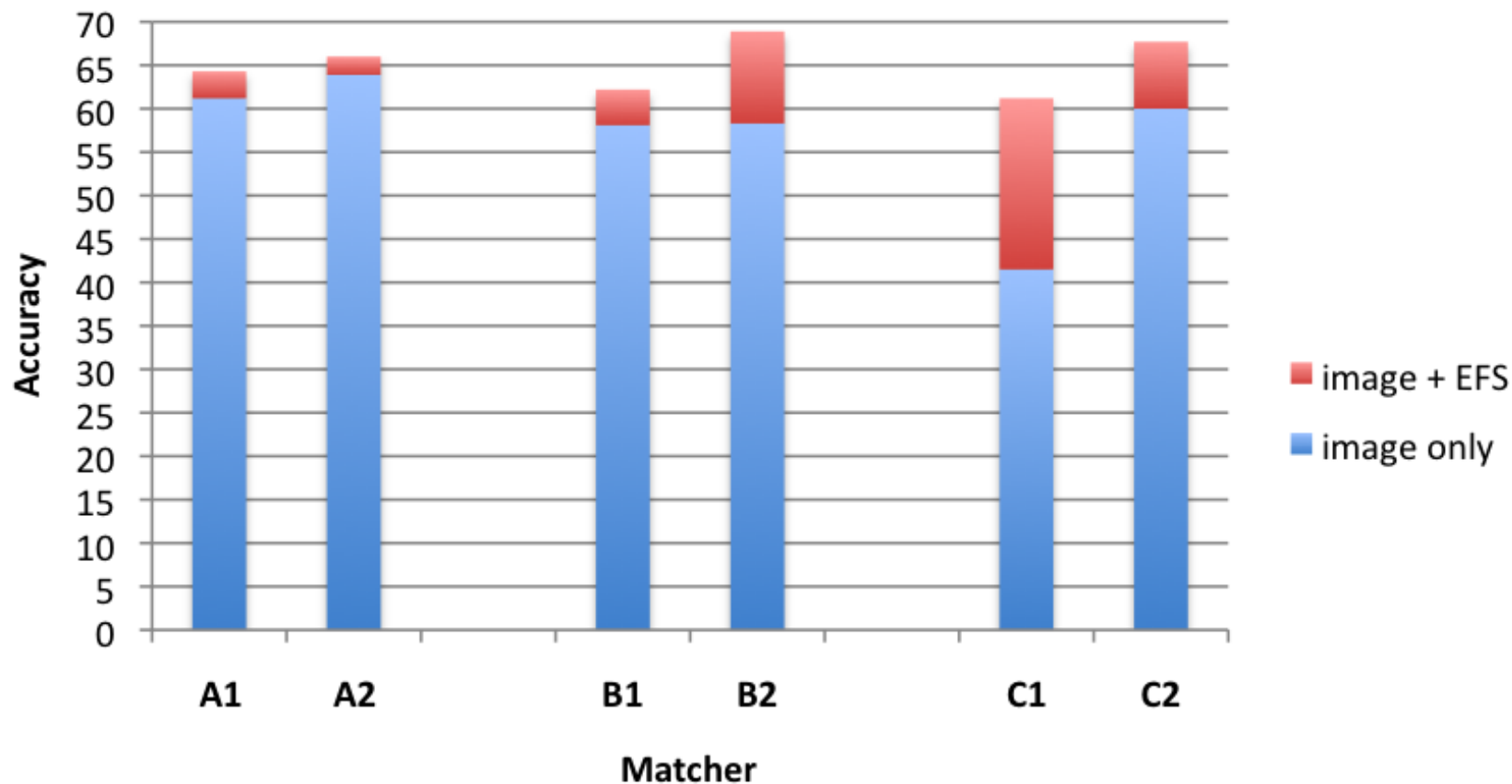

Future Work

- ELFT-LITS (*start date to be announced Fall 2011*)
 - LITS = Latent Interoperability Transmission Specification (LITS)
 - evaluation of LITS based search transaction performance
- ELFT-PALM (*start date to be announced Fall 2011*)
 - evaluation of AFIS performance for latent palm vs. enrolled palm
- Future ELFT evaluations will also evaluate:
 - high-, medium-, and low-resource algorithm performance tradeoffs
 - “reverse latent” (rolled-/plain-print to enrolled latent) matching performance
 - fusion approaches to enhancing performance

For More Information...

Web → <http://fingerprint.nist.gov/latent>

Email → latent-efs@nist.gov

Presentation Overview

1. Introduction to automated latent print ID
2. Automated latent ID technology (AFIS)
3. Latent AFIS technology gaps
4. NIST latent testing & evaluation (ELFT)

Automated Latent Fingerprint Identification Systems (AFIS)

Latent matching unit & database (AKA "AFIS")

Latent workstation



Homeland Security

Law Enforcement & Intelligence

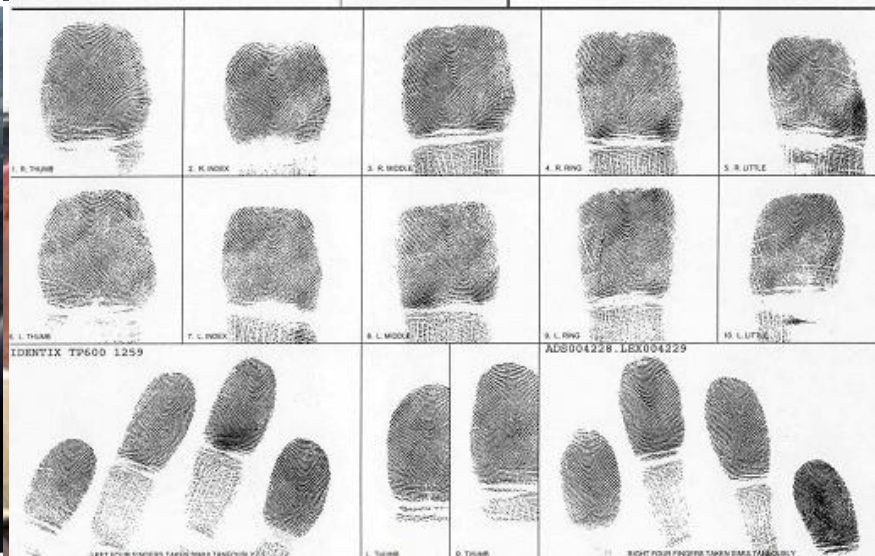

Collective Matcher Performance (1,114 latents)

Evaluation #1

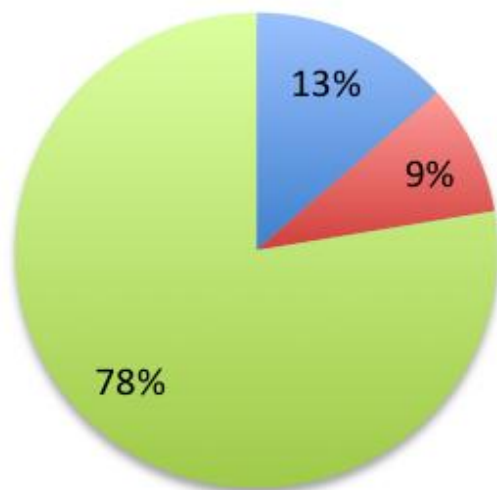

Evaluation #2

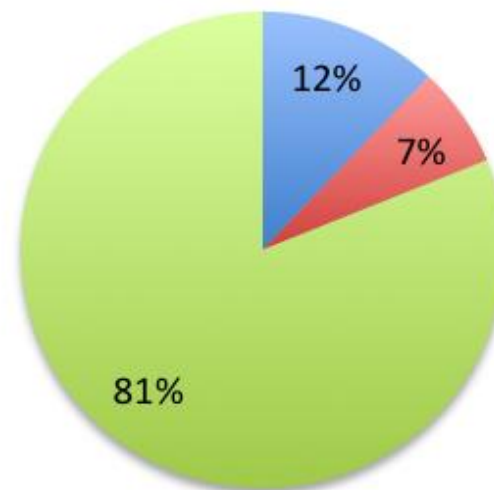

■ missed by all ■ hit at > r1 ■ hit at r1

■ missed by all ■ hit at > r1 ■ hit at r1



Latent Examiner

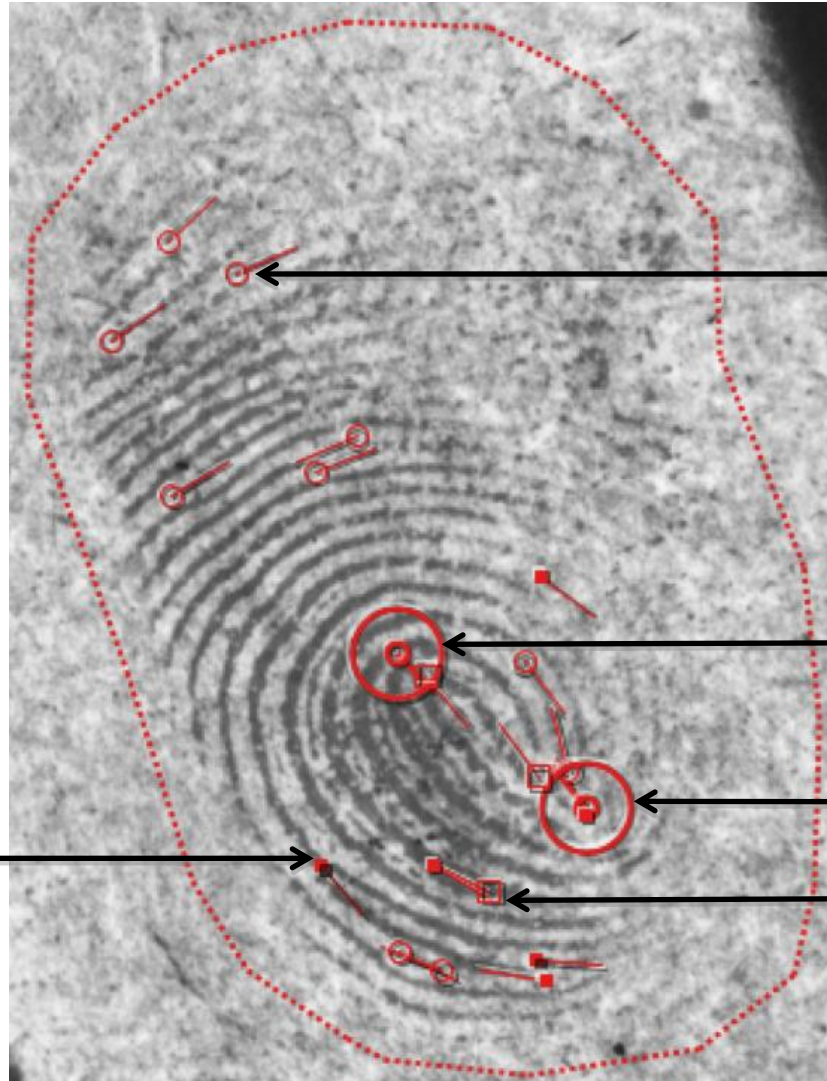

Ridge ending

Core

Core

Bifurcation

Indeterminate

Latent Workstation Screenshot

Roadblocks to Interoperability

- **Lack of cross-jurisdictional interconnectivity**
 - technological differences
 - lack of exchange processes/agreements
 - funding issues, usage policies, legal issues, ...

- **Variation in feature selection, markup, and exchange**
 - best accuracy requires hand-marked features
 - lack of universal standard for data exchange
 - additional AFIS searches = additional examiner workload

Solutions

➤ Improve AFIS accuracy

- testing & evaluation to analyze performance/gaps
- standard reference data for developers

➤ Reduce the need for manual processing

- determine where “lights out” processing is viable
- improved selectivity (fewer/better candidates)

➤ Develop interoperable latent search features

- based on ANSI/NIST-ITL EFS and FBI EBTS (LITS)
- assess accuracy and utility of interoperable features

ELFT-EFS Results: Accuracy vs. Minutiae Count

